THE TRILLIUM

To Wesson
FACULTY HOUSE
ACTIVITIES BUILDING
CAMPUS
ARTS BUILDING
To Brookhaven
SCIENCE BLDG
ACADEMIC BUILDING

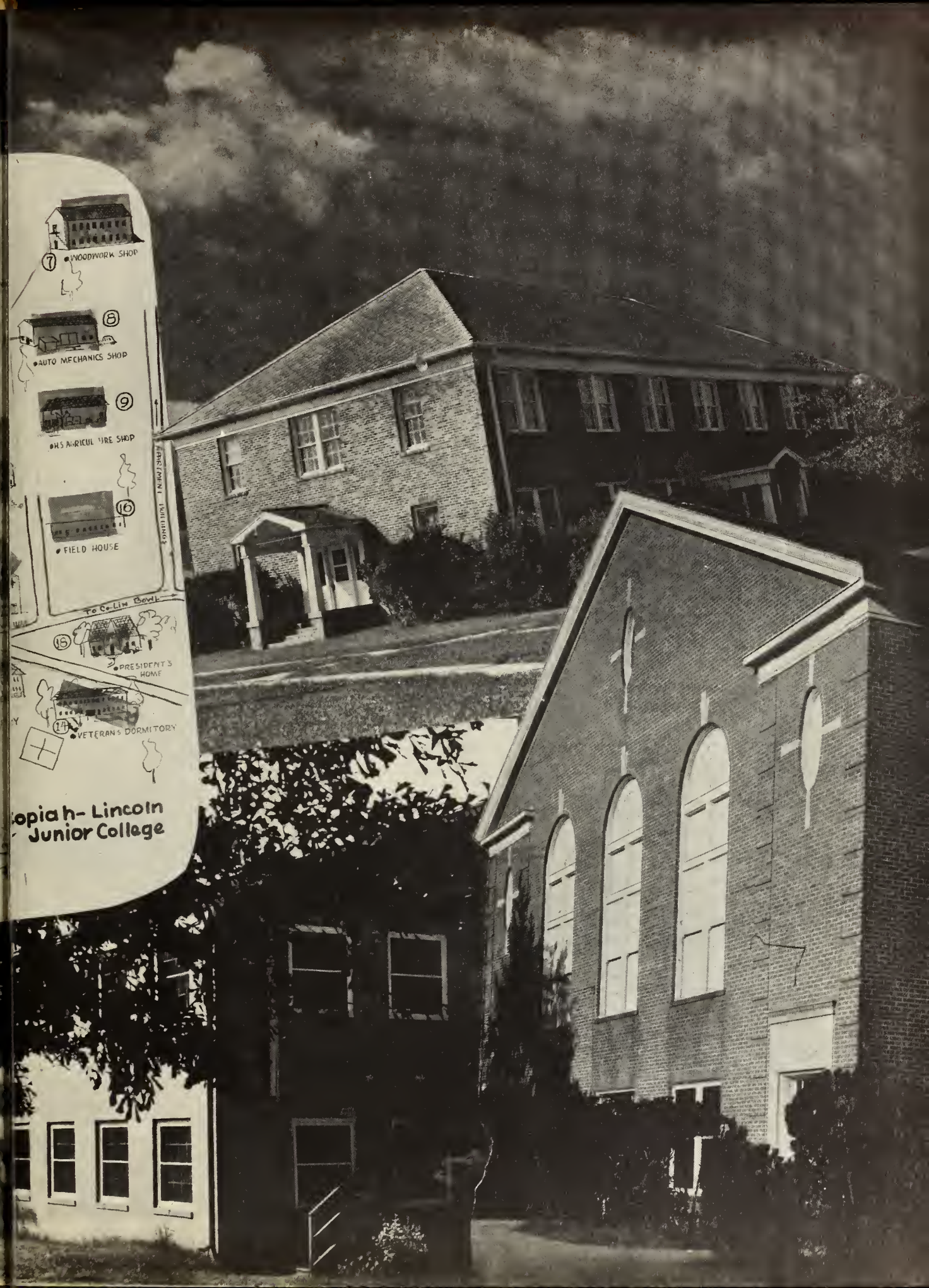
7
WOODWORK SHOP
8
AUTO MECHANICS SHOP
9
H.S. AGRICULTURE SHOP
16
FIELD HOUSE
To Co-Lin Bowl
15
PRESIDENT'S HOME
14
VETERANS DORMITORY
opia h- Lincoln
Junior College

the co-lin trillium

copiah-lincoln junior college

wesson, mississippi

jean mcalpin, editor

otto walker, business manager

1952

foreword

As you move onward to answer the call of the future, we sincerely hope that this annual will mean more to you than a mere recording of school events. We hope that when you turn through the pages of this book, each page will bring back a pleasant memory--a memory of a favorite class, a friend, a teacher, a vesper service, an exciting basket-ball game, a band trip. For, after all, that is our purpose--to bring to life the cherished memories of the past.

dedication

To you, Mrs. Ewing, the symbol of all that is lovely and gracious, we want to dedicate this 1951-52 Trillium. Long after we leave Copiah-Lincoln, we will carry in our hearts the memory of your smile, your helpfulness, your cheerful way; and most of all, that indescribable quality of goodness that is yours. We hope that in dedicating this annual to you, we can show our love, admiration, and appreciation for the things you have done for us.

trillium

editor

Jean McAlpin

The Editors

Seated left to right: Otto Walker, Business Manager; Jean McAlpin, Editor-in-Chief; Esther Green, Assistant Editor-in-Chief; Wayne Wood, Assistant Business Manager. Standing left to right: Frances Griffith, Feature Editor; Travis Nichols, Sports Editor; Ruth Patton, Activities Editor; Jan Ratliff, Assistant Sports Editor; James Ewing, Class Editor.

staff

business manager

Otto Walker

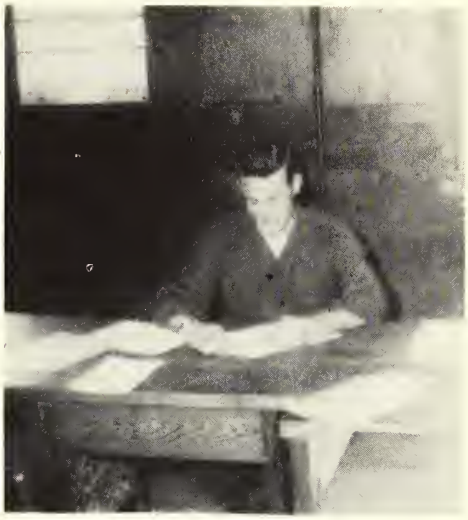

The Staff

Seated left to right: Lonita Story, Liz Hancock, Nita Smith, Wayne Wood, Mary Garner, Otto Walker, Barbara Brister, Jean McAlpin, Esther Green, Betty Wasley, Susie Bardwell, Frances Griffith. Standing left to right; Dell Page, Wilma Young, Joel Munson, Stanley Thames, Sponsor, Joyce Freeman, Judith Yelverton, Elsie Flowers, Travis Nichols, Ruth Batton, Delois Steen, Jan Ratliff, Charles Burke, Imogene Oglesby, James Ewing, Peggy Buckley, Mavis Barlow.

A panaroma of the campus, showing students returning to class after attending a chapel program.

MEMORIAL LIBRARY - Known in some quarters as "the only place you can study," the new library is truly a fine addition to Co-Lin. The main floor houses the excellent library of 11,558 volumes, plus ninety periodicals, which include four daily and six weekly newspapers. Upstairs is the spacious, well-lighted Art Department and the modern audio-visual room with 104 comfortable, cushioned seats.

board of trustees

W. S. Henley, President
R. E. Rea, Secretary

Ferris Anderson
R. S. Berry
W. E. Boggan
Pence Brown
Charles Bush
B. W. Cagle
Grady Callender
W. J. Crecink, Sr.
E. Ray Izard
W. W. McCormick
E. Otho Messer
T. V. Rush
Carlos Smith
W. Lee White

board of supervisors

copiah county

George Marx
A. B. Barlow
Paul Edwards
Troy Templeton
Paul D. Armstrong

lincoln county

Martin Holmes
Jim Coker
Clint B. Brister
Leroy Leggett
J. Hugh James

simpson county

Garfield May
Fordie Walker
J. M. Ashley
C. L. Steen

franklin county

Newman Scott
Harvey Prather
Ernest Zumbro
P. L. Lofton
Frank Allen

COPIAH-LINCOLN JUNIOR COLLEGE
WESSON, MISSISSIPPI

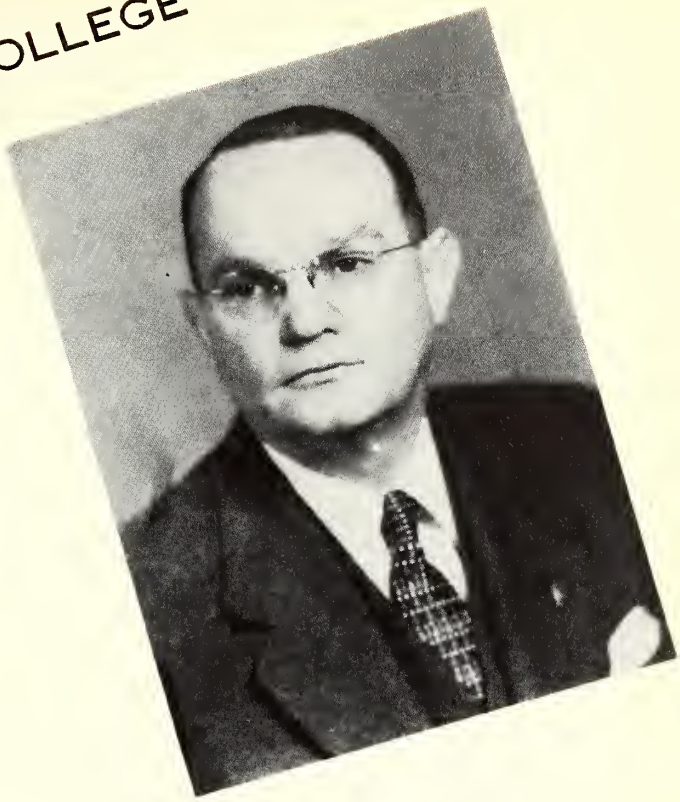

M. EWING,
PRESIDENT

The Sophomore Class
Copiah-Lincoln Junior College
Wesson, Mississippi

My dear Friends:

It has been a privilege to have you as students at Copiah-Lincoln. You have contributed much to the life and traditions of Co-Lin. As you graduate and go your several ways, I trust that you will continue to make a fine contribution to your individual communities, your state, your nation, and your world.

The opportunity of obtaining a junior college education has been made possible for you by your counties as well as the State of Mississippi, and carries with it a great responsibility. During the coming years, Free Americans will have to sacrifice, work, live, and love to the utmost if we expect to remain Free Americans. If Copiah-Lincoln has helped you to realize this responsibility, if it has helped to strengthen your abilities as leaders and made you better citizens, and if it has helped to build in you the ideals of truth and Christian living, then it has been a worthy Alma Mater. Copiah-Lincoln succeeds only as you succeed.

May your pathway be lighted by an abiding faith in an all powerful Providence.

Very sincerely yours,

J. M. Ewing

administration

LULA STEVENS
Dean of Women
M. A., Columbia University

H. T. HUDDLESTON
Dean of Men
A. B., Arkansas College
M. S., University of Arkansas

J. J. WESSON
Registrar-Mathematics
M. A., University of Mississippi
B. S., Cumberland University

F. M. FORTENBERRY
Athletic Director
Social Science
B. A., Mississippi College
M. A., University of Mississippi

JAMES M. LEWIS, JR.
High School Principal
Social Science
B. S., Mississippi State
M. Ed., Mississippi State

faculty

C. F. BARNES
Bible
B. A., Mississippi College
Th. M., New Orleans Theological Seminary

M. R. BUSBY
Head Basketball Coach--Social Science
B. A., M. A., University of Mississippi

MRS. VIVIAN BYRD
Social Science
B. A., Mississippi Woman's College
M. A., Mississippi Southern

FANNIE CALLENDAR
Dietitian

R. K. CARVER
Chemistry
B. S., Mississippi Southern

R. N. COWART
Trades Education
M. Ed., Texas A. & M.
B. S., North Texas State

ANN DUKE
Music and French
M. S., University of Alabama
Study at Cincinnati Conservatory of Music

WILLIAM ENLOE
Art
B. A., University of Alabama

MRS. J. M. EWING
Voice
M. S., Columbia University
A. B., Millsaps

MRS. F. M. FORTENBERRY
Commerce
B. A., Mississippi College
M. A., University of Mississippi

CLIFFORD FOSTER
Auto Mechanics

RALPH FRANKLIN
Band Music-Theory
A. B., L. S. U.
M. M. Ed., Northwestern University

B. R. FRAZIER
Psychology-Sociology
B. A., Mississippi College
M. A., George Peabody

MARY JANE FYKE
Voice
B. A., Westminster Choir College
M. A., University of Michigan

MARY AGNES GINN
Assistant Bookkeeper
A. A., Copiah-Lincoln Jr. College

faculty

WALLACE GRAY
Speech-Publicity
B. A., Louisiana College
M. A., L. S. U.

WILLIE MAE HAMILL
English
A. B., Grenada College
M. A., University of Alabama

MRS. CORDELIA HARVEY
English
A. B., M. S. C. W.
M. A., L. S. U.

JAMES W. HOLSTON
Bible
A. B., Millsaps
B. D., Emory

GRACE HUFF
History
A. B., University of Alabama
M. A., University of Alabama

HONOR INGRAM
English
B. A., M. S. C. W.
M. A., University of Mississippi

MARY JANE KOELZ
Mathematics
B. S., Memphis State
M. A., George Peabody

ALLIE LEE LOFTON
R. N., Kings Daughters Hospital
Assistant Dean of Women

JACK D. LOSSETTE
Agriculture

ALLENE McCORMICK
Home Economics
B. S., M. S. C. W.
M. S., Mississippi State

MRS. MARY L. McDONALD
Dormitory Hostess

MRS. GRAYDON MULLEN
High School Home Economics
B. S., M. S. C. W.

GRAYDON L. MULLEN
Bookkeeper
Soule University

GERTRUDE K. MUTTON
Music-Piano
B. M., Nebraska Weslyan
Special Study in Berlin, Germany

T. S. MYERS
Agriculture
B. S., Mississippi State
M. S., Mississippi State

faculty

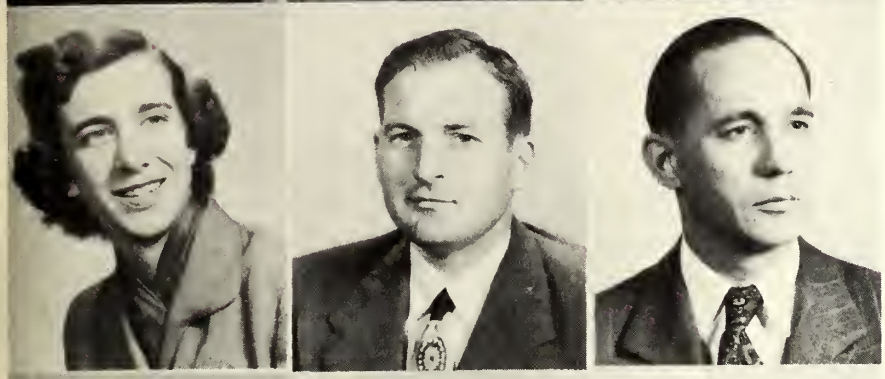

MRS. EVELYN OSWALT
Library
Certificate in Library Science
George Peabody College

CHARLES N. PAYNE, JR.
Biology
B. A., University of Mississippi
M. A., University of Mississippi

BETTE POWER
President's Secretary
B. A., Texas State College for Women

MRS. BETTY RUTHERFORD
Physical Education
B. S., University of Mississippi

H. O. SESSUMS, JR.
Mathematics
B. S. Mississippi State

JOHN T. SIMPSON, JR.
English
B. S., George Peabody College
M. A., George Peabody College

STANLEY THAMES
Social Science and Commercial
B. A., University of Mississippi
M. A., University of Mississippi

JACK THOMAS
Trades Education
North Texas State

FRED E. THOMPSON
Commerce
B. A. E., University of Mississippi
M. A., University of Mississippi

MARY M. THOMPSON
Commerce
B. A., Blue Mountain College

J. W. WAITES
Head Football Coach
Social Science
A. B., Howard College

ELMO WALKER
Director of Guidance
B. S., Mississippi Southern
M. A., Mississippi Southern

J. M. WATERS
High School Coach
Social Science
B. S., Mississippi Southern
M. A., Mississippi Southern

ZELLE WEEMS
English
B. A., M. S. C. W.

Just resting

Mrs. Sessums, Miss Harrison

Miss Duke making us work

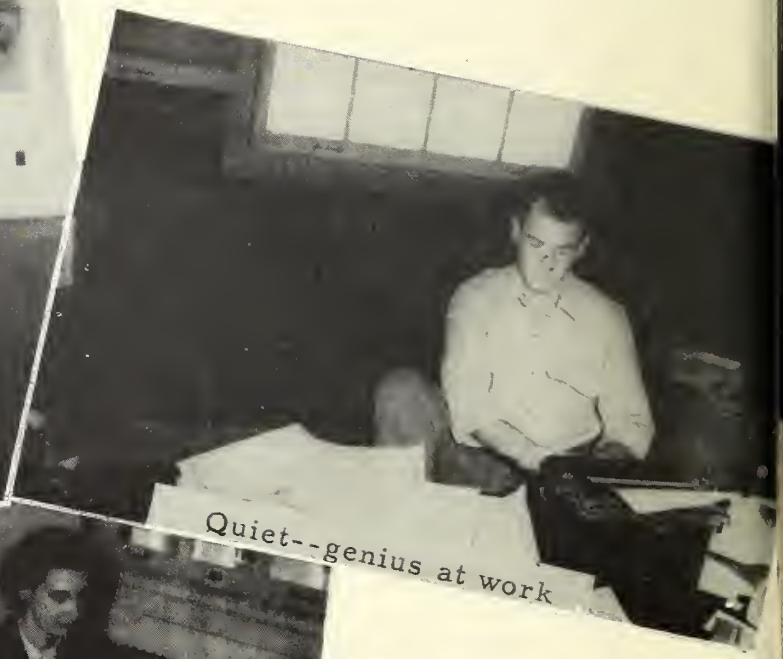
Quiet--genius at work

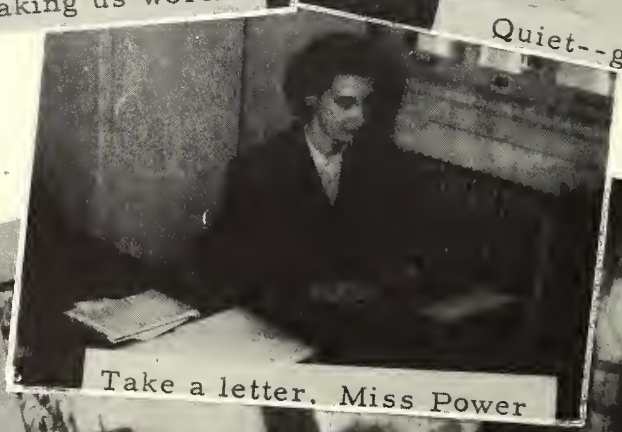
Take a letter, Miss Power

Miss Fyke entertains

And we do hope you will like it here

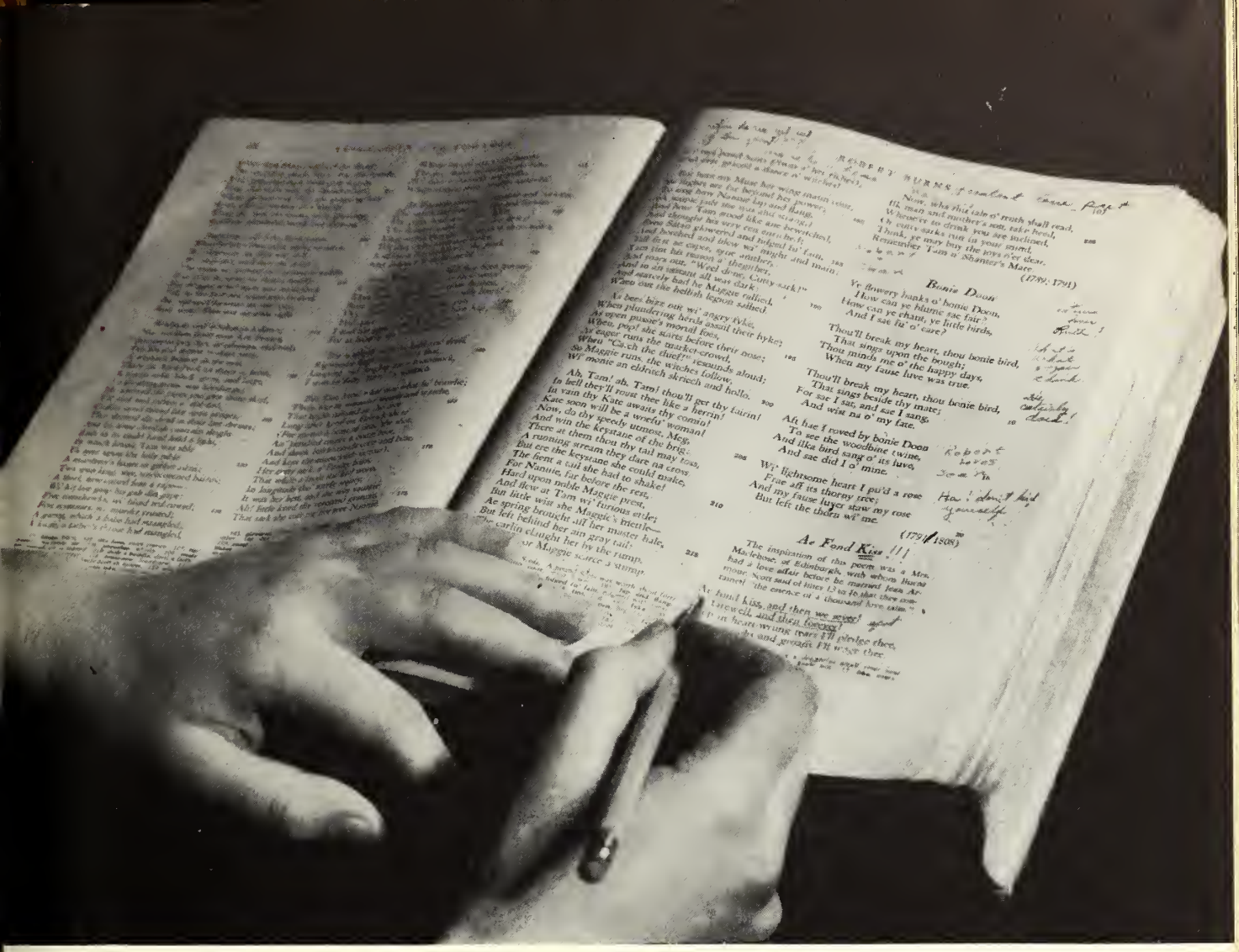

classes

reflections of a sophomore

Our sophomore year in college is almost ended, and as we look back on this last year at Co-Lin, memories, some funny, and some touching, come rushing back to us.

We remember the flock of awkward frightened freshmen that first week at school, as we had been the year before--the bedlam of registering and arranging schedules--the first glimpse of the new library (the only cool spot on the campus) and the fun of seeing all our old friends and teachers again.

The freshmen felt more at home after the rollicking SCA party that first Thursday night. Then came the church parties, and we were so pleased to introduce the frosh to the wonderful members of our local churches.

Meaningful all the year were the student vespers, and all of the SCA programs on brotherhood, Bible reading, Thanksgiving, and Easter. The spiritual highlight of our sophomore year was, of course, Dr. Miller's inspiring talks during Religious Emphasis Week.

We suppose Homecoming was the most glorious time of the year, with Aimee as our beautiful queen. The campus was arrayed with clever displays, and the sophomores were so right when they predicted that we'd wring the Trojans out and hang 'em on the line.

The Glee Club's Christmas Pageant was a never-to-be-forgotten event of our sophomore year. Beautiful carols and magnificent tableaux revived the Christmas Story. And the operetta--an evening of gaiety and pure enjoyment. We can still hear Barbara singing, "I'm called little Buttercup, poor little Buttercup."

As we grow older, St. Valentine's Day will always remind us of coronation at Co-Lin. Rustling evening dresses, boys suddenly polite and attentive, the revolving valentine, the reception to the lobby were all a part of the ceremony.

We surely couldn't end without including in our memories some of the band trips. We traveled to so many exciting places--Florida, Mobile, New Orleans-- that our motto soon became, "Join the band and see the world."

This was our sophomore year--the year we had longed for, and it lived up to all our expectations.

sophomores

Brown, McRee, Duke, Payne, Youngblood, Tadlock

President.....Dan Tadlock
Vice-President.....Joe Brown
Secretary.....Darris McRee
Treasurer.....Ellen Youngblood
Sponsors.....Ann Duke, Charles Payne

Alexander	Allen	Allen	Anding
Ashley	Baggett	Baird	Bardwell
Barker	Batton	Berry	Berry

WADE ALEXANDER COLUMBUS

Football 1, 2; Track 1, 2; YMCA 1, 2; Agriculture Club 1, 2; BSU 1, 2.

BOBBIE JEAN ALLEN BROOKHAVEN

Glee Club 1, 2, Ensemble 1, Treasurer 2; BSU 1, 2; YWCA 1, 2; Colette 2; Maid to Memorial and Lions Bowl 1.

EDWIN ALLEN BOGUE CHITTO

MARY ELLIS ANDING BROOKHAVEN

YWCA 1, 2.

JANIE PEARL ASHLEY MONTICELLO

FTA 2.

WINNIE BAGGETT MEADVILLE

Wesley Foundation 1, 2, Council 2; YWCA 1, 2, Vice-President 2; IRC 1, 2; FTA 2.

MARY ANN BAIRD BROOKHAVEN

Basketball 1; FTA 2.

ankenhorn
yles
itt

Blasingame
Breeland
Brown

sophomores

MARY LOU BERRY JACKSON

Glee Club 1, 2; YWCA 1, 2; Wesley Foundation 1, 2.

SHIRLEY ANN BERRY NEW HEBRON

Glee Club 1, 2, Ensemble 1; YWCA 1, 2; YWA 1; BSU 1, 2; Phi Theta Kappa 1, 2, Secretary 2; Home Economics Club 1.

DAVID BLANKENHORN BIRMINGHAM, ALA.

University of Alabama 1; Football 2; Westminster Fellowship 2.

PATTIE SUE BLASINGAME NORWOOD, LA.

BSU 1, 2; Home Economics Club 1.

MILTON BOYLES MAGEE

YMCA 1, 2; FTA 2, President 2.

GERALDINE BREELAND TYLERTOWN

Basketball 1, 2; YWCA 1.

WINIFRED BRITT WESSON

EARL BROWN BOGUE CHITTO

SUSIE BARDWELL HAZLEHURST

YWCA 1, 2; Wesley Foundation 1, 2; Annual Staff 2.

RACHEL BARKER HAZLEHURST

YWCA 1, 2; BSU 1, 2; Home Economics Club 1, 2.

RUTH BATTON CRYSTAL SPRINGS

YWCA 1, 2, President 2; SCA Council 2; Annual Staff 2; Phi Theta Kappa 1, 2; Westminster Fellowship 1, 2; IRC 1, 2; Vice-President of Freshman Class 1; Sophomore Homecoming Maid 2.

sophomores

ELLA ROSE BROWN BOGUE CHITTO
YWCA 1, 2; BSU 1, 2; YWA 1; Glee Club 1, 2, Ensemble 1, 2; Most Beautiful Girl 1; Memorial Bowl Queen 2.

JOE BROWN FLOMATON, ALA.
Football 1, 2; YMCA 1, 2; Wesley Foundation 1, 2, Council 2.

JO ANN BRUECK BROOKHAVEN
YWCA 1, 2; Westminster Fellowship 1, 2; Colette 1, 2.

PEGGY BUCKLEY NEW HEBRON
YWCA 1, 2; BSU 1, 2; Home Economics Club 1, 2; Annual Staff 2.

JOHN BULLARD BROOKHAVEN
YMCA 1, 2; BSU 1, 2; Council 2; Football 1; Baseball 1, 2; Tennis 2; Agriculture Club 2.

CHARLES BURKE WESSON
Annual Staff 2; Dramatics Club 2; BSU 1, 2.

OTIS BYRD LUMBERTON
BSU 1, 2; Baseball 1, 2; YMCA 1, 2.

SYBLE CASBEER CANTON
YWCA 1, 2; SCA 1; Wesley Foundation 1, 2, Worship Chairman 2; IRC 1, 2, Vice-President 2; Dramatics Club 1, 2; Phi Theta Kappa 1, 2, President 2.

WALTON CAUGHMAN MAGEE
Phi Theta Kappa 2.

E. Brown
Brueck
Bullard

J. Brown
Buckley
Burke

IRENE COKE HAZLEHURST
YWCA 1, 2; Band 1; Wesley Foundation 1, 2, Council 2; YWA 1; FTA 2.

BILL COSTLEY BUDE
Band 1, 2; YMCA 1, 2; Dramatics Club 2.

DOROTHY DESKIN YAZOO CITY
Glee Club 1, 2, Reporter 1; Wesley Foundation 1, 2; YWCA 1, 2; Lions Bowl Queen 2.

rd
stley
ans

Casbeer
Deskin
Flowers

Caughman
Douglas
Fortenberry

Coke
Eady
Foster

ALICE DOUGLAS SONTAG

YWCA 1, 2; BSU 1, 2.

HENRY EADY CRYSTAL SPRINGS

YMCA 1, 2; Baseball 1, 2.

LLOYD EVANS ALEXANDRIA, LA.

YMCA 1, 2; Westminster Fellowship 1, 2, President 2; SCA 2; Band 1, 2; Dramatics Club 1, 2.

ELSIE FLOWERS GREENWOOD

YWCA 1, 2; Wesley Foundation 1, 2, Council 1; Glee Club 1, 2, Ensemble 2; Annual Staff 2; Cheerleader 1, Head Cheerleader 2.

BOBBY FORTENBERRY SILVER CREEK

YMCA 1, 2; Basketball 1, 2.

BARBARA FOSTER BROOKHAVEN

YWCA 1, 2; Dramatics Club 1, 2, Secretary 2; Debate Club 1, 2; Westminster Fellowship 1, 2.

Freeman
Green
R. Hall

Garner
Griffith
Harvey

E. Ginn
Gurley
Heath

G. Ginn
C. Hall
Herrington

JOYCE FREEMAN WESSON

Glee Club 1; Debate Club 1, 2; Annual Staff 2.

MARY JANE GARNER PRENTISS

YWCA 1, 2; Wesley Foundation 1, 2, Co-Worship Chairman 2; Home Economics Club 1, 2, President 2; Glee Club 2; Annual Staff 2.

ELLA FRANCES GINN KOKOMO

YWCA 1, 2, Council 2; Wesley Foundation 1, 2, President 2; IRC 1, 2, Officer: Phi Theta Kappa 1, 2; Glee Club 1, 2; SCA 1, 2; FTA 2.

GILBERT GINN KOKOMO

YMCA 1, 2, Secretary 2; Wesley Foundation 1, 2, Treasurer 2; SCA 1, 2; FTA 2; Dramatics Club 1, 2; Glee Club 1, 2.

ESTHER GREEN HAZLEHURST

YWCA 1, 2, Council 2; Wesley Foundation 1, 2, Secretary 2; Band 1, 2; Phi Theta Kappa 1, 2; Associate Editor of Annual 2.

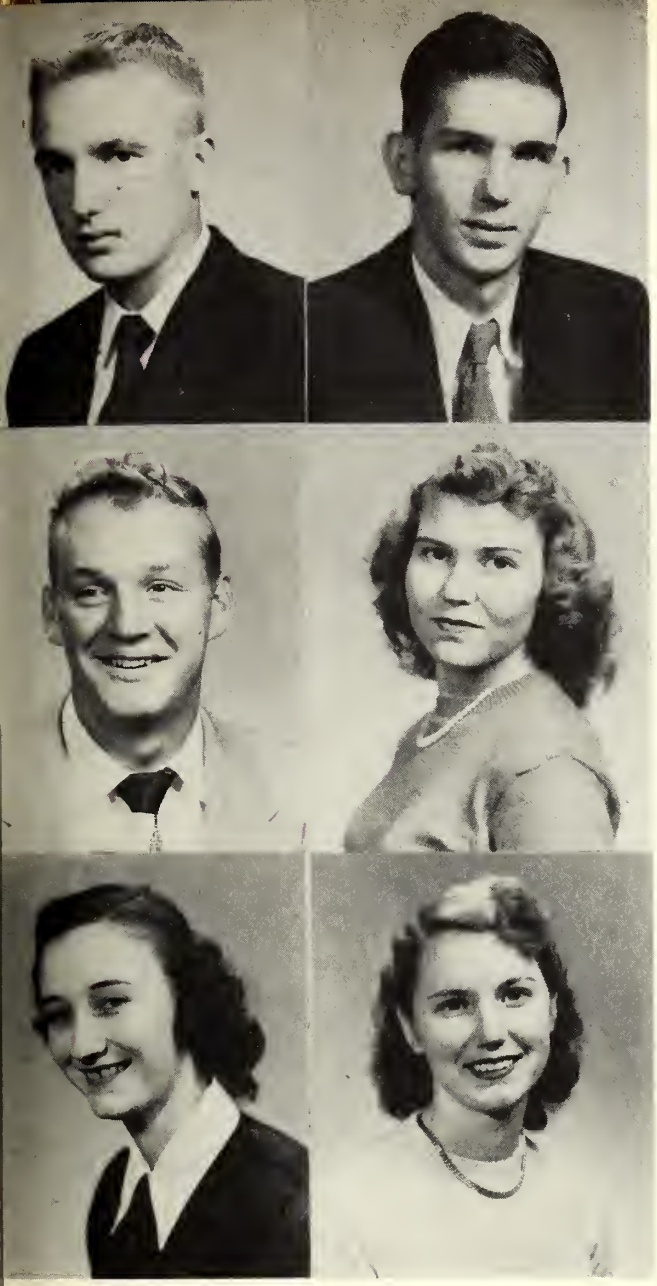

ntington
nston
zar

Jacobs
King
Lee

sophomores

PAT HARVEY LIBERTY
Dramatics Club 1, 2, Vice-President; Colette 1, 2.

ANNALENE HEATH PICKENS
YWCA 1, 2, Secretary 2; Westminster Fellowship 1, 2; Phi Theta Kappa 2; Home Economics Club 1.

BONITA HERRINGTON BROOKHAVEN
YWCA 1, 2; YWA 1, 2; BSU 1, 2; Glee Club 2.

THORPE HUNTINGTON HAZLEHURST
Baseball 1.

HAROLD JACOBS MEADVILLE
YMCA 1, 2; Band 1, 2; IRC 1, 2; Dramatics Club 2.

WALTER JOHNSTON YAZOO CITY
Band 1, 2; Glee Club 1, 2; President 2; BSU 1, 2, Council 2; Baseball 1, 2; Quartette 1, 2.

GWEN KING HAZLEHURST
YWCA 1, 2; BSU 1, 2, Council 2; Colette 2; Glee Club 2.

CAROLYN KYZAR BOGUE CHITTO
YWCA 1, 2; YWA 1, 2; BSU 1, 2, Council 2.

BOBBIE CATHERINE LEE MENDENHALL
YWCA 1, 2; BSU 1, 2.

FRANCES GRIFFITH CRYSTAL SPRINGS
YWCA 1, 2, Council 2; Wesley Foundation 1, 2; SCA 2; Home Economics Club 1, 2, Officer 2; FTA 2; IRC 2; Annual Staff 1.

MAX GURLEY BLYTHEVILLE, ARK.
Football 1; Agriculture Club 1, 2; President 2.

CAROLYN HALL HAZLEHURST
Wesley Foundation 1, 2; YWCA 1, 2; Home Economics Club 1, 2; FTA 2.

ROBERT HALL HAZLEHURST
YMCA 1, 2; BSU 1, 2.

sophomores

CLAYTON LINGLE CRYSTAL SPRINGS
Basketball 1, 2; BSU 1, 2.

JEAN McALPIN MAGEE
YWCA 1, 2; Phi Theta Kappa 1, 2; IRC 1, 2, Secretary 2; BSU 1, 2; SCA Program Chairman 2; Editor of Annual 2.

BOBBY McGEE WESSON
Band 1, 2; Glee Club 1, 2; Quartette 2; Agriculture Club 1, 2.

DARRIS McREE CRYSTAL SPRINGS
YWCA 1, 2; BSU 1, 2, Council 2; SCA Secretary 2; Class Officer 2.

DRUCILLA MARRIS CANTON
YWCA 1, 2; Wesley Foundation 1, 2; IRC 2.

EDNA MAE MEADOWS MAGEE
BSU 1, 2, President 2; YWCA 1, 2; YWA 1, 2; SCA 2; IRC 1, 2; Dramatics Club 2; FTA 2.

WILLA JEAN MONTGOMERY SUMMIT
Band 1; Glee Club 1, 2, Ensemble 1, Secretary 2; BSU 1, 2, Council 2; YWCA 1, 2, Council 2; YWA 1; Phi Theta Kappa 2; FTA 2; IRC 1, 2, President 2; SCA Program Chairman 2.

BETTY MOODY CLARA
YWCA 1, 2; Wesley Foundation 1, 2; SCA 2; Home Economics Club 1.

LAWRENCE MURRAY NATCHEZ
Basketball 1; YMCA 1, 2; BSU 1, 2.

Lingle McAlpin
McGee McRee
Marris Meadows

TRAVIS NICHOLS SANATORIUM

YMCA 1, 2; IRC 2; Annual Staff 2.

JAYNE NIXON OCEAN SPRINGS

Band 1, 2; YWCA 1, 2; Wesley Foundation 1, 2.

Montgomery
Nixon
G. Purvis

Moody
Oglesby
W. Purvis

Murray
Parker
Quinn

Nichols
Pigott
Ratcliff

IMMOGENE OGLESBY MEADVILLE
Glee Club 1; YWCA 1, 2; YWA 1, 2, Secretary 2; BSU 1, 2, Secretary 2, FTA 2; Annual Staff 2.

MARION PARKER WESSON
Agriculture Club 1, 2.

W. D. PIGOTT TYLERTOWN
YMCA 1, 2, Officer 2; Wesley Foundation 1, 2, Vice-President 2; SCA I.

GLEN DALE PURVIS MAGEE
YMCA 1, 2; SCA 2; Wesley Foundation 1, 2.

WALTER PURVIS MENDENHALL
YMCA 1, 2; BSU 1, 2; Debate Club 2.

TOMMY QUINN PINOLA
Football 1; Agriculture Club 1, 2.

JAN RATLIFF BROOKHAVEN
YWCA 1, 2; Basketball 1, 2; Tennis 1, 2; BSU 1, 2; Debate Club 2; FTA 2, Secretary 2; Annual Staff 2.

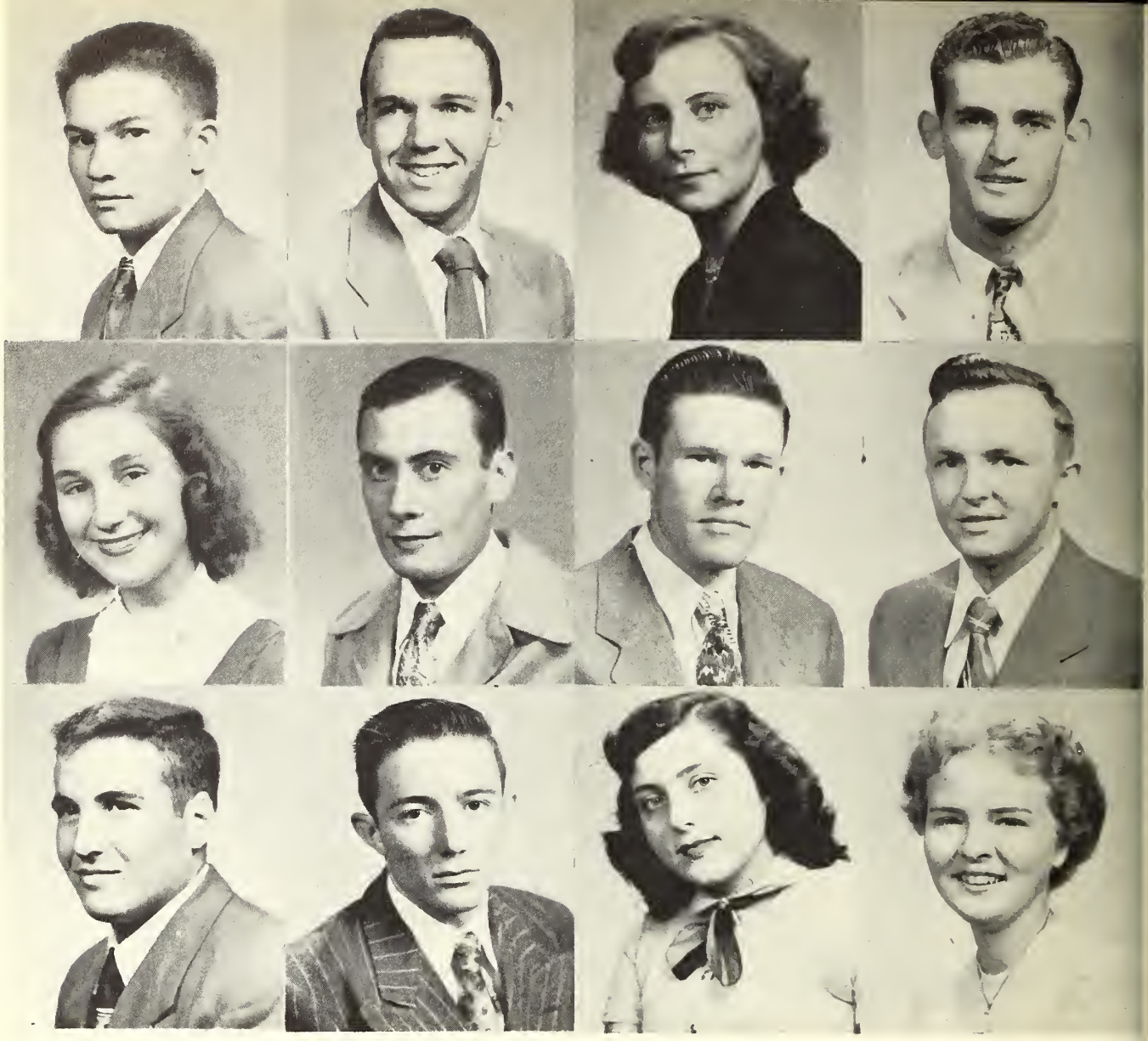

Russell
Simon
L. Smith

Schilling
B. Smith
P. Smith

Short
C. Smith
Steen

Shows
H. Smith
Storey

ROBERT RUSSELL BROOKHAVEN
YMCA 1, 2.

ALBERT SCHILLING NATCHEZ
Football 1, 2; YMCA 1, 2; Dramatics Club 1, 2; Most Popular Boy 1.

MARY ELIZABETH SHORT ANNISTON, ALA.
BSU 1, 2, Council 2; YWA 1, 2, President 2; YWCA 1, 2.

JIMMY SHOWS NEW HEBRON
Basketball 1; YMCA 1, 2; BSU 2; Football Manager 1; FTA 2.

AIMEE SIMON
YWCA 1, 2; Basketball 1, 2; Wesley Foundation 1, 2; Colette 2; Homecoming Queen 2.

BARNEY SMITH GEORGETOWN
YMCA 1, 2; Agriculture Club 1, 2; BSU 1, 2.

ullivan Sutton
. Swoope T. Swoope
adlock Temple

sophomores

PRENTISS SMITH BROOKHAVEN
YMCA 1, 2; Agriculture Club 1, 2; FTA 2.

DELOIS STEEN NEW HEBRON
BSU 1, 2; YWA 2; YWCA 1, 2; Dramatics Club 2; FTA 2; Home Economics Club 1, 2; Annual Staff 2.

LONITA STOREY WESSON
Glee Club 1, 2; Westminster Fellowship 1, 2, President 1, Vice-President 2; Annual Staff 1, 2; Dramatics Club 1, 2; SCA 1.

BILLY SULLIVAN SHIVERS
YMCA 1, 2; Agriculture Club 1, 2.

JOYCE SUTTON NEW HEBRON
YWCA 1, 2; BSU 1, 2; Home Economics Club 1, 2; IRC 2; YWA 2; Phi Theta Kappa 1, 2; Treasurer 2.

BILL SWOOPE COLUMBUS
YMCA 1, 2; Westminster Fellowship 1, 2; Agriculture Club 1, 2; Football Manager 1, 2.

THOMAS SWOOPE COLUMBUS
YMCA 1, 2; SCA 1; Westminster Fellowship 1, 2; Football 1, 2; Track 1; Agriculture Club 1, 2.

DANIEL TADLOCK CRYSTAL SPRINGS
Band 1, 2; Dramatics Club 1, 2; YMCA 1, 2; IRC 2; Orchestra 1, 2; Sophomore Class President 2.

ITASKA TEMPLE AUBURN
YWCA 1, 2.

GEORGE SMITH SONTAG
YMCA 1; BSU 1, 2.

HARVEY SMITH BROOKHAVEN
YMCA 1, 2.

LESLIE SMITH NATCHEZ
Football 1, 2; Baseball 1, 2; YMCA 1; Most Gallant Boy 1.

sophomores

SALLYE THOMAS BROOKHAVEN
YWCA 2; Colette 1, 2, Treasurer of Band 2.

HUGH THOMPSON FOXWORTH
YMCA 1, 2; Band 1, 2; Orchestra 1, 2.

VOYGHT THOMPSON MORTON
YMCA 1, 2; Wesley Foundation 1, 2.

SYBLE THORNHILL SUMMIT
YWCA 1, 2; Treasurer 2; BSU 1, 2, Vice-President 2; Band 1, 2; Glee Club 1, 2; Sextet 2; SCA 2; Home Economics Club 1, 2; Basketball 1.

ALTON THORNTON CRYSTAL SPRINGS
YMCA 1, 2; BSU 1, 2; FTA 2; Band 1, 2, President 2.

W. F. THORNTON CRYSTAL SPRINGS
YMCA 1, 2; BSU 1, 2; Basketball Manager 1.

OTTO WALKER MAGEE
Football 1, 2; Track 1, 2; BSU 1, 2, Vice-President 2; YMCA 1, 2; Business Manager of Annual 2; Best Dressed Boy 1.

MARIE WALLACE McCALL CREEK
YWCA 1; Basketball 1, 2.

DIANE WEAVER JACKSON
YWCA 1, 2, State President 2; Dramatics Club 1, 2; SCA Program Chairman 1, President 2; Tennis 1, Colette 1, 2, Head Colette 2; Westminster Fellowship 1, 2, Vice-President 1; Annual Staff 1, 2; Phi Theta Kappa 1, 2; Freshman Class Secretary 1; Most Dependable Girl 1.

HAROLD WHITEHEAD BROOKHAVEN
YMCA 1, 2; BSU 1, 2.

Thomas
V. Thompson
A. Thornton
H. Thompson
Thornhill
W. Thornton

BETTY WILLOUGHBY BOGUE CHITTO

YWCA 1, 2; YWA 1, 2; BSU 1, 2; SCA 2; Home Economics Club 1, 2.

CHARLES. WILSON MONTICELLO

YMCA 1, 2; Wesley Foundation 1, 2; Band 1, 2; Agriculture Club 1, 2; Dramatics Club 1, 2.

ROBERT WINDOM HAZLEHURST
YMCA 1, 2.

Walker	Wallace	Weaver	Whitehead
Willoughby	Wilson	Windom	Wood
Wooley	Wooton	Young	Youngblood

WAYNE WOOD BROOKHAVEN
Phi Theta Kappa 2, Vice-President 2; Associate Business Manager of Annual 2.

WILLIE EARL WOOLEY BROOKHAVEN
Cheerleader 2.

MONZELLE WOOTON WESSON
Basketball 1, 2; YWCA 1, 2; BSU 1, 2; Tennis Manager 1.

WILMA DEAN YOUNG ROXIE

YWCA 1, 2; YWA 1, 2, Vice-President 2; BSU 1, 2, Council 2; Basketball 1, 2; Glee Club 2; FTA 2; Annual Staff 2.

ELLEN YOUNGBLOOD MEMPHIS, TENN.

YWCA 1, 2; Wesley Foundation 1, 2; Glee Club 1, 2; Colette 1, 2; IRC 1, 2; Home Economics Club 2; Sophomore Class Secretary 2.

freshmen

Gray, Rutherford, Case, Hutson, Owens, Robbins

President.....Hal Robbins
Vice-President.....Barbara Hutson
Secretary.....Marilyn Case
Treasurer.....Catherine Owens
Sponsors.....Mrs. Betty Rutherford
Wallace Gray

freshmen

Alice Allen — McCall Creek
Myrtle Jo Allred — Brookhaven
Talmadge Ashmore — Brookhaven
Betty Carol Ates — Crystal Springs

Bill Bagley — Yazoo City
Milton Bailey — D'Lo
Bill Baldwin — Crystal Springs
Mavis Barlow — Wesson

Patsy Barrett — Magee
Melba Benton — Mt. Olive
Jerry Berry — Crystal Springs
Lavelle Berry — New Hebron

William Berry — Mendenhall
Faye Bowman — Brookhaven
Ralph Brewer — Brookhaven
Lewis Bridges — New Orleans

Anita Britt — Brookhaven
Jo Ana Brock — Tylertown
James Brown — Hazlehurst
Sam Brown — Atlanta, Ga.

Tommy Brown — Wesson
Tommy Bufkin — Hazlehurst
James Bullard
Barbara Jean Byrd — Brookhaven

freshmen

Nancy Cagle
Wesson

Emma Case
Brookhaven

Marilyn Case
Brookhaven

Billy Chappell
Braxton

Ruth Knight Clay
Natchez

William Collins
Bude

Tony Comeaux
Sorrento, La.

Charles Cottingham
Hazlehurst

Robert Covington
Brookhaven

Keith Cowart
Wesson

Raiford Crews
Crystal Springs

Ronald Dalrymple
Memphis, Tenn.

Julius Davis
Monticello

Nancy Dickerson
Georgetown

Jennings Dixon
Natchez

Jimmy Douglas
Brookhaven

Albert Duck
Roxie

Jerry Durr
Brookhaven

Arthur East
Braxton

Max Edwards
Potts Camp

Robert Gardner
Brookhaven

Charles Gilbert
Natchez

James Giles
Pinola

freshmen

Ray Grantham
Mendenhall
Carl Grenn
Brookhaven
Robert Grenn
Brookhaven

Faye Hall
Wesson
Warren Harper
Atlanta, Ga.
Wanda Harrison
Clinton
Wylie Hartzog
Silver Creek

Bob Hendon
Albertville, Ala.
Roy Hill
Linerville, Ala.
Delton Holland
Meadville
Virgie Horton
Brookhaven

Jane Hurlbert
Hazlehurst
Barbara Hutson
Brookhaven
John James
Hazlehurst
Martin Jasper
Hazlehurst

Zoe Ann Johnson
Canton
Mary Alice Johnston
Bogue Chitto
Edward Jones
Eddiceton
Ernest Jones
Eddiceton

Mildred Jones
Magee
Austin Kimbre
Union Church
Charlie King
Monticello
Edwin Langston
Silver Creek

freshmen

Evelyn Lee	New Hebron
James Lewis	Lucien
Doretha Lofton	Auburn
Clifford Logan	Natchez
Gloria Lowery	Prentiss
Bettye Jeanne Lupo	Hazlehurst
Donald Lupo	Hazlehurst
Kelly Lusk	Wesson
Joe McCaskill	McCall Creek
George Mangum	Mendenhall
Wayne May	Silver Creek
Ernest May	Monticello
Charles Milner	Brookhaven
Charles Minton	Wesson
Julia Moak	McComb
Garrett Mozingo	Petal
Joel Munson	Wesson
Bobby Hal Myers	Hazlehurst
Horace Newman	Valley Park
Paul Newman	Brookhaven
Jimmy Norton	Heflin, Ala.
Catherine Owens	Hazlehurst
Dell Page	Wesson
Dwight Peavy	Monticello

freshmen

Ruth Pepper
Lucien

Rhett Riley
Andalusia, Ala.

Hal Robins
Heflin, Ala.

Richard Ross
Crystal Springs

Bettye Jean Rushing
Brookhaven

Sonny Rushing
Brookhaven

Hubert Russell
Brookhaven

Lettie Rutledge
Brookhaven

Janice Sanderson
Hazlehurst

Martha Jean Sasser
Bogue Chitto

Ray Sewell
Natchez

Bill Shelly
Memphis, Tenn.

Lina Sue Shows
Mendenhall

Bobbye Raye Smith
Wesson

Dorothy Ann Smith
Brookhaven

Gerald Smith
Brookhaven

Jimmy T. Smith
Brookhaven

Nita Faye Smith
Wesson

Bobby Smith
Wesson

Tommy Snyder
Natchez

Hollie Sojourner
Crystal Springs

Starnes Spencer
Port Gibson

Charlton Storey
Wesson

Lenton Strong
Utica

freshmen

Teddy Suttle
Mobile, Ala.

Mary Beth Sykes
Crystal Springs

John Talley
Memphis, Tenn.

Carolyn Thornhill
Summit

Cade Travis
Lucien

Wynnifred Turnage
New Hebron

Willard Ray Waldrop
Brookhaven

Willie Fred Watson
Wesson

Pattie Watts
Lucien

Robert Webb
Brookhaven

Agnes Weeks
Wesson

George Williamson
Mendenhall

Geraldean Woods
Wesson

Judith Yeverton
Magee

Bob Stephens
Greensburg, La.

NOT PICTURED

John D. Adkins
Jimmy Beason
Frances Brewer
Mrs. Edna Burke
Robert Burns
Cedric Couch
Rex Davis
Mrs. Gettys George
Martha Green
Richard Hall
Betty Herbers
Binford Johnson
Charlie Lewis
Robert Laird
Gene McGehee
Charlie Martin
Tom Mayes
Gail Oubie
Frank Sellers
Dalton Smith
Dewey Smith
Dorothy Smith
Vivian Smith
Sam Spitale
Mrs. Edith Waites
Harold Wentworth

seniors

Woods, Mullen, Weems, Smith, Coleman

President.....Russell Smith
Vice-President.....Mike Lusk
Secretary.....Glen Woods
Reporter.....Jack Coleman
Sponsors.....Zelle Weems
Mrs. Graydon Mullen

Seniors

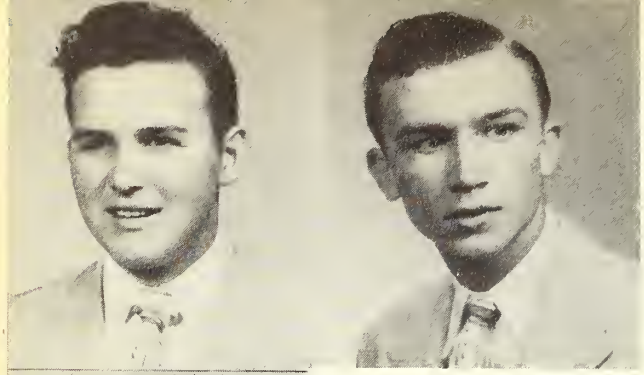

WALTER ALLRED

"Why Worry? It will happen anyway."

New Orleans 1, 2; Hi-Y 3, 4; Football 4.

SAMMY ALLRED

"Handsome is as handsome does."

Union Church 1, 2, 3; Hi-Y 4.

LORELL BAILEY

"She's quiet but you always know she's there."

Basketball 1; Band 3, 4; Y-Teens 3, 4; 4-H Club 1, 2, 3, 4.

BYRD BAIRD

"With a personality all her own."

Y-Teens 1, 3, 4; 4-H Club 1, 3, 4.

DONNIS BRENT

"She has a distinctive charm that draws admirers."

Basketball 1, 2, 3, 4; Y-Teens 1, 2, 3, 4; Secretary 3, Vice-President 4; 4-H Club 1, 2, 3, 4; Secretary 4; Most Dependable Girl 3.

JOHN FRANK BREWER

"The mould of a man's future is in his own hands."

Hazlehurst 1, 2, 3; FFA 4.

GENEVA BELL

"A friendly smile for everyone."

Basketball 1, 3, 4; Y-Teens 1, 2, 3, 4; Secretary 4; 4-H Club 1, 2, 3, 4.

DOROTHY BERRY

"Capable and dependable in whatever she undertakes."

Basketball 1, 3, 4; Y-Teens 1, 3, 4; 4-H Club 1, 3, 4; Debate 3.

Seniors

JIMMY CLEMEMTS

"A pretty swell boy and a good fellow all around."

Bruce 1, 2, 3; Hi-Y 4.

JAMES COLE

"Nature made him tall and fair and with a bashfullness so rare."

Birmingham, Ala. 1, 2, 3; College Basketball 4.

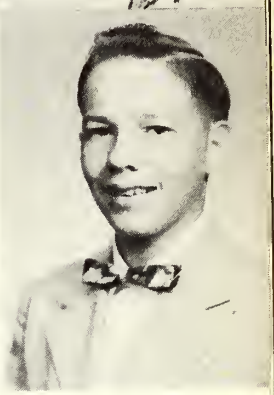

BARBARA BRISTER

"Our campus copy of fun and originality."

Jackson Central High 3; Glee Club 2, 4; Y-Teens 2, 4; Annual Staff

JACK COLEMAN

"Why study when other things are more important?"

Football 4, Manager 3, Basketball 4; Tennis 3; Hi-Y 2, 3, 4; Annual Staff 4; SCA Council 4; Class Reporter 3; Treasurer 4; Vice-President Hi-Y 4.

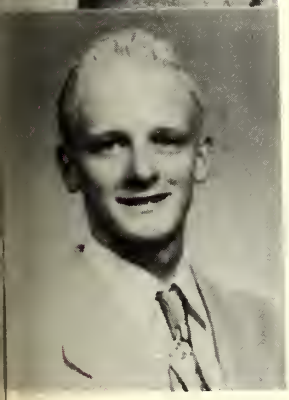

WESLEY BUSBY

"Verily a man of brains and industry."

New Orleans 1, 2, 3; Glee Club 4; Hi-Y 4; Debate 4.

KENNETH CORBAN

"If Life's worth living, it's worth enjoying."

Meadville 1, 2, 3; Band 4; Hi-Y 4.

BETTY JUNE EASLEY

"Full of life! Full of fun!"

Y-Teens 2, 3, 4; Annual Staff 3, 4; SCA Council 4; Debate 2; Economics Club 2.

MARIE DAVIS

"I count my words and make them count for me."

Hazlehurst 1, 2; Y-Teens 3, 4.

Seniors

BILLY FRANK FARRELL

"I only know I'm glad I'm living."

Hazlehurst 1, 2, 3; FFA 4.

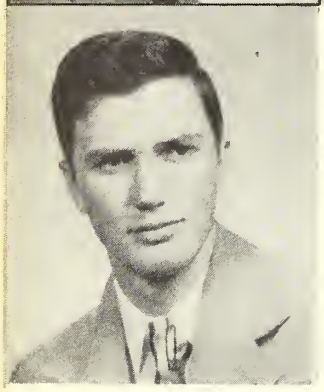

JAMES EWING

"He is dependable, true, and has personality too."

Basketball 1, 2; Tennis 1, 2, 3, 4; Band 1, 2, 3, 4; Gle e Club 1, 2, 3, 4; Hy-Y 1, 2, 3, SCA Council 3, 4; Debate Team 3, 4; Annual Staff 1, 3, 4.

EDWIN FAUST

"And I must work; ah, what a waste of time. . ."

Hazlehurst 1, 2, 3; FFA 3, Hi-Y 4.

BILLY JACKSON

"Many a joke had he."

Brookhaven 1, 2, 3; Band 4; Debate 4; Baseball 4; Tennis 4.

VERA FURLOW

"To know her is to like her."

Basketball 1; Y-Teens 3, 4; 4-H Club 3, 4.

BOB JAMES

"Not too serious, not too gay; but altogether a jolly good fellow."

Football 1, 2, 3, 4; Basketball 2, 3, 4; Basketball 2, 3, 4; Baseball 2; FFA 2; 4-H Club 2, 3, 4.

EDDIE LEE HENNINGTON

"Worry has killed many men; why die?"

FFA 3; Hi-Y 3, 4.

MARIE HESTER

"A girl with a heart loyal and true."

Y-Teens 1, 2, 3, 4; 4-H Club 1, 2, 3, 4.

Seniors

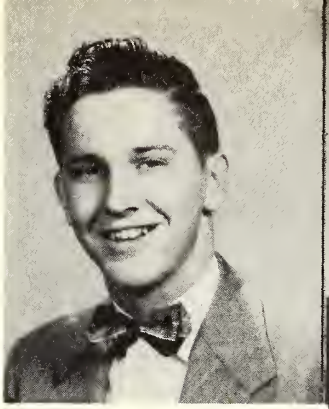

RAY KNIGHT

"If music be the food of love, play on!"

Hazlehurst 1, 2, 3; Basketball 4; Hi-Y 4.

ROBERT LITTLE

"The great die young; my! I must take care of myself!"

Baseball 1;Football 3; Hi-Y 1; FFA 3.

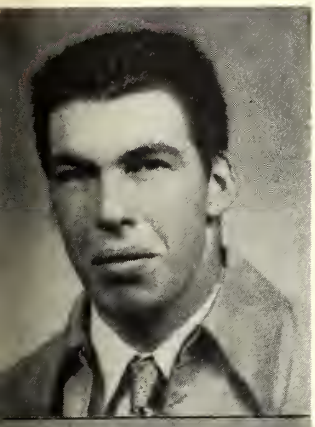

J. R. KIMBRELL

"Never let your studies interfere with your high school education."

Jasper, Ala. 1, 2, 3; College Football 4.

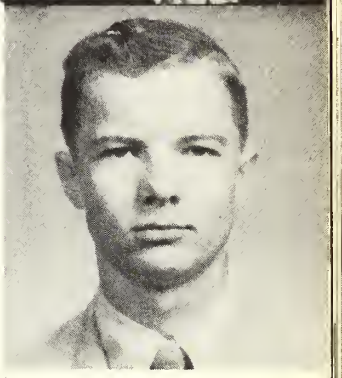

MIKE LUSK

"To the ladies he's a treat; in athletics he's hard to beat!"

Football 3, 4;Basketball 1, 2, 3, 4; Baseball 1, 2, 3, 4; Hi-Y 1, 2, 4; FFA 2, 3; Class President 1, 2, 3; Vice-President 4;Most Intellectual Boy 1; Best Athlete 3.

ANNA MARGARET KING

"Born with the gift of laughter."

Basketball 1, 2, 4; Band 3; Y-Teens 1, 2, 3, 4. Music Chairman 1, 4, Vice-President 3; 4-H Club 1, 2, 3, 4, President 2, 3, 4; FFA Sweet-heart 3; Cheerleader 3, 4.

PAUL McGEE

"He condenses much matter into few words."

Lloyd Star 1, 2.

BEN JO RATCLIFF

"What is ambition when compared with love?"

Independence 1, 2, 3; Hi-Y 4.

MIRIAM MIDDLETON

"Pretty to walk with, witty to talk with."

Glee Club 3, 4; Y-Teens 1, 2, 3, 4, President 4; 4-H Club 3, Cheerleader 3, 4;SCA Council 4; Debate Team 3, 4; Most Popular Girl 3.

Seniors

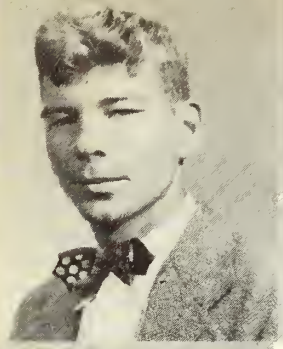

EDWIN REMMINGTON

"Not afraid of work but not in sympathy with it."

Basketball 2, 3, 4; Baseball 1; Hi-Y 1, 4; FFA 2, 3; 4-H Club 1.

RODNEY RAY

"Be a live wire and you won't get stepped on!"

Football 1, 2; Hi-Y 1, 2, 4; 3; 4-H Club 1, 2, 3, 4; Secretary 3; FFA 2.

JEAN RUTLAND

"Jean? I'll say! The party's dead without her!"

Y-Teens 1, 2, 3, 4; 4-H Club 1, 2, 3, 4; Cheerleader 4.

DORIS SMITH

"'Beautiful but dumb' need not apply; This beauty has brains — a vast supply."

Colette 3, 4; Y-Teens 1, 2, 3, 4; Cheerleader 2; Debate Team 3, 4; Most Popular Girl 2; Most Beautiful Girl 3.

MARY ANN SMITH

"A quiet dignity covers a mischievous heart."

Y-Teens 1, 2, 3, 4; 4-H Club 3.

RUSSELL SMITH

"A man's man; a girl's heartbeat."

Football 2, 3, 4; Baseball 2, 3, 4; Basketball 2, 3, 4; FFA 2; 4-H Club 2, 3, 4; Hi-Y 2, 3, 4; President 4; Class Vice-President 3; President 4; Most Intellectual Boy 3.

seniors

PATSY FAYE STEGALL

"Wholesome and true, a girl among few."

Band 2, 3, 4; Glee Club 4; Y-Teens 1, 2, 3, 4; Music Chairman 3, Program Chairman 4; Class Secretary 2; Girl's Quartette 2, 3; Most Intellectual Girl 3.

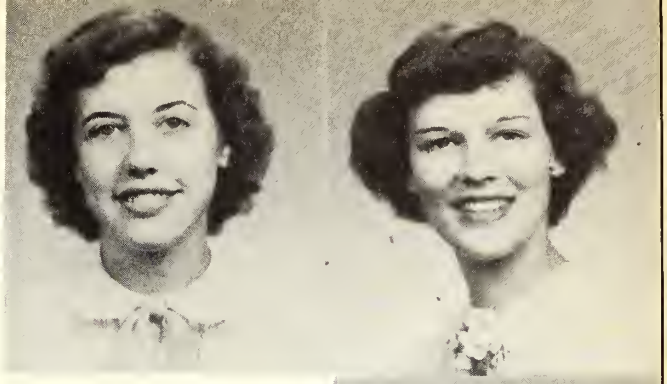

SUE STOREY

"Smile and the world smiles with you."

Colette 4; Y-Teens 1, 2, 3, 4.

JOYCE THOMPSON

"Her gaiety is escorted by a merry laugh."

Y-Teens 2, 3, 4; 4-H Club 2, 3, 4.

MATTIE SUE WALKER

"Courteous and friendly, efficient and attractive."

4-H Club 1; Y-Teens 1, 2, 3, 4.

JACKIE WOODS

"I've taken my fun where I've found it."

St. Mary of the Pines 1, 2, 3; Y-Teens 4.

GLYNN WOODS

"He who is persistent in his work is sure of success."

Hi-Y 1, 2, 3, 4; Secretary 4; Band 2, 3, 4; Class Secretary 3, 4; Most Intellectual Boy 2, Most Dependable Boy 3.

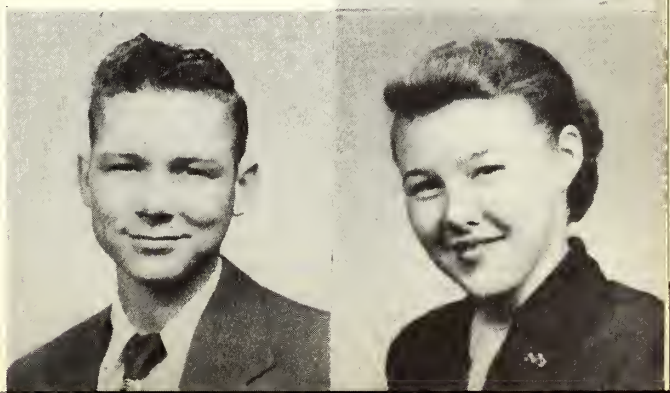

juniors

David Barlow

Bobbie Lea Byrd

J. V. Elkins

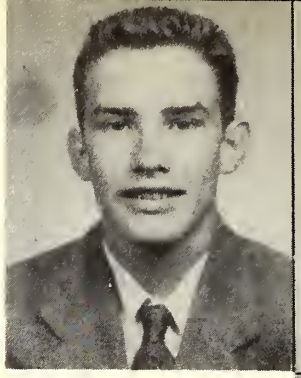

Joyce Smith. . . President

Cleonae Farmer

Audry Ferguson

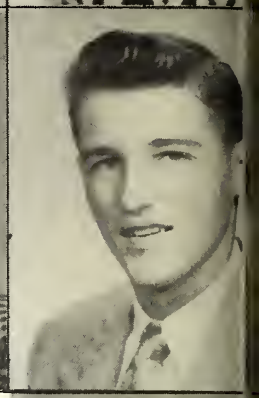

Nancy Furr. . . Secretary

Willard Foster

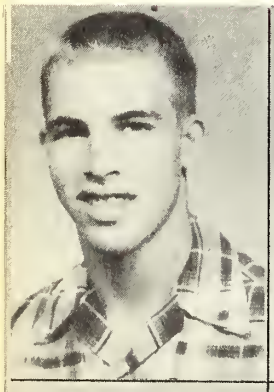

Billy Gordon

Ann Guynes

Susie Hutson

Lucille King

Helen Lambert

Malcolm Lowery

William McCall

Layelle McCloud

Frances Munn

Jean Neal

Loretta Nix

juniors

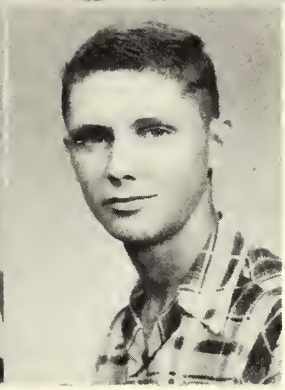

Sarah Raney

Perry Smith

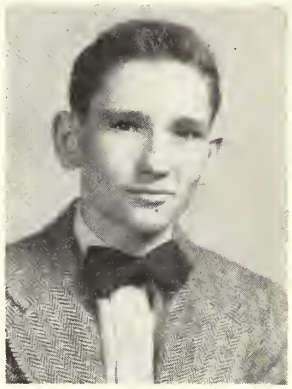

Carmon Cowart. . V. President

Ann Terry

Joann Britt. . .Reporter

Jan Terry

Genice Walker

Jerry Weeks

Jeanette Weeks

Hal Williams

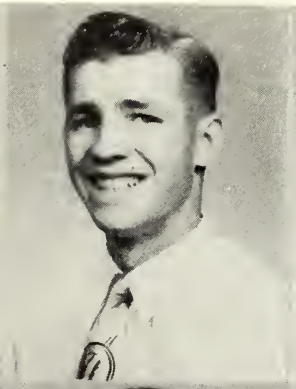
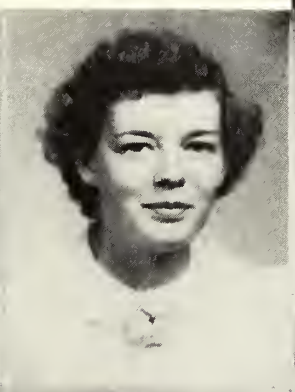
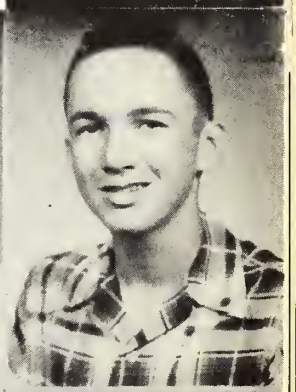

nes Williams

rald Wilson

nley Winokur

n Woods

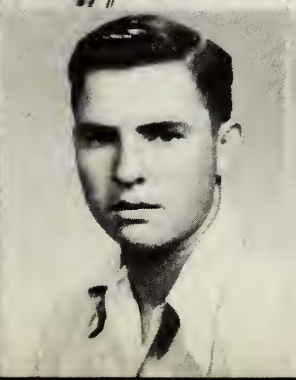
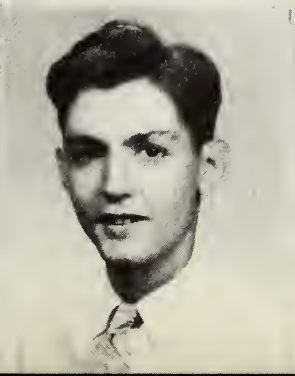

Elois Allen
Marlene Allen
Norma Allen
Wynell Britt

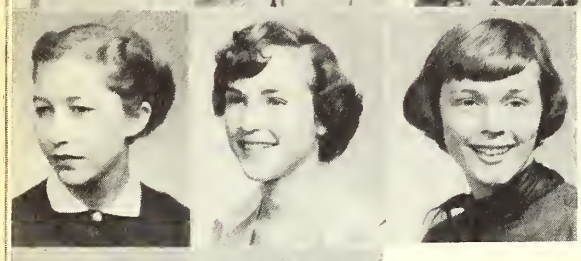

Carrie Lee Burns
Annette Case
Jo Edwards

Albert Hennington. . Presid t

Howard Elkins
Margaret Ewing

Ruth Smith. . . Secretary

Winnie Kate Farmer

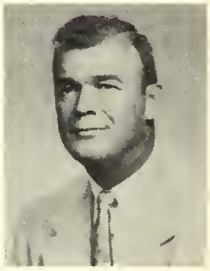

Coach Waters. . . Sponsor

sophomores

Dorsey Furr
Martha Gandy
Steve Grantham
Mary Catherine Greer
Frank Hall

Ora Nell Hamilton
Elizabeth Hancock
Betty Lou Hennington
Robert Henry
Bernice Howard

Fort Jones
Donna Ruth Keenan
Bobby Keys
Grace Keys
Betty Sue Luper

Bernice Lupo
Inez McCray
Thomas Earl McCray
Richard McGee

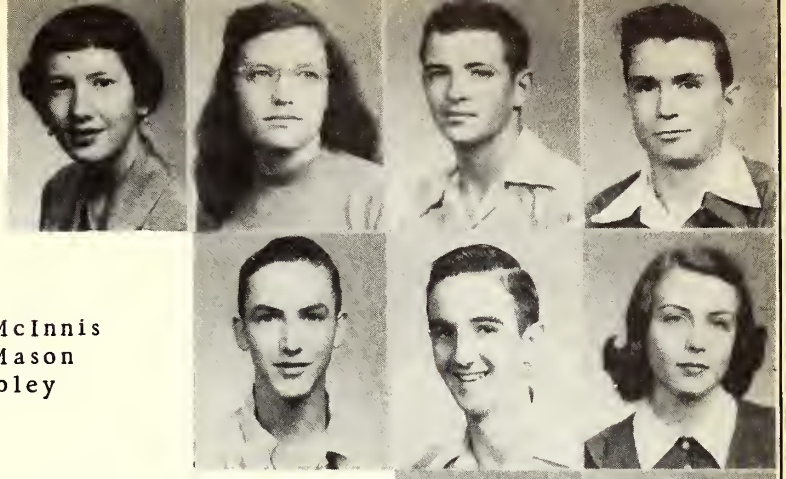

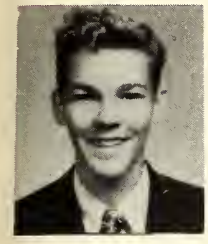

hard Phares. . . V. - President

Charles McInnis
Charlie Mason
Doris Mobley

Patsy Mullican
Willie Lee Nations

Carlton Cobb. . . Reporter

Michael O'Brien

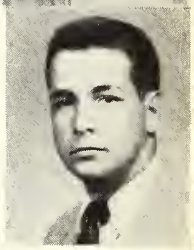

Mrs. Byrd. . . Sponsor

sophomores

George Randall
Jerry Rankin
Larry Ratliff
Patsy Ray
Shirley Rogers

Bob Shields
Homer Smith
Jimmie Earl Steele
Katherine Steele
Lottie Jane Thedford

Glen Thompson
Janie Vinzant
Lucille Watson
Sandra Wesson
Jeanette Wilson

freshmen

Danita Box. . . President

Elsie Edwards. . . V. President

Ann Carolyn Cline. . . Secr

Clarice Watson. . . Reporter

Mr. Carver. . . Sponsor

Opal Beard
Shirley Coker

Thomas Beard
Janie Pearl Davis

Charles Bland
Billie Greer

Kenneth Brent
William Harvey

Charles Brown
Joyce Howington

Coney Burge
Boyce James

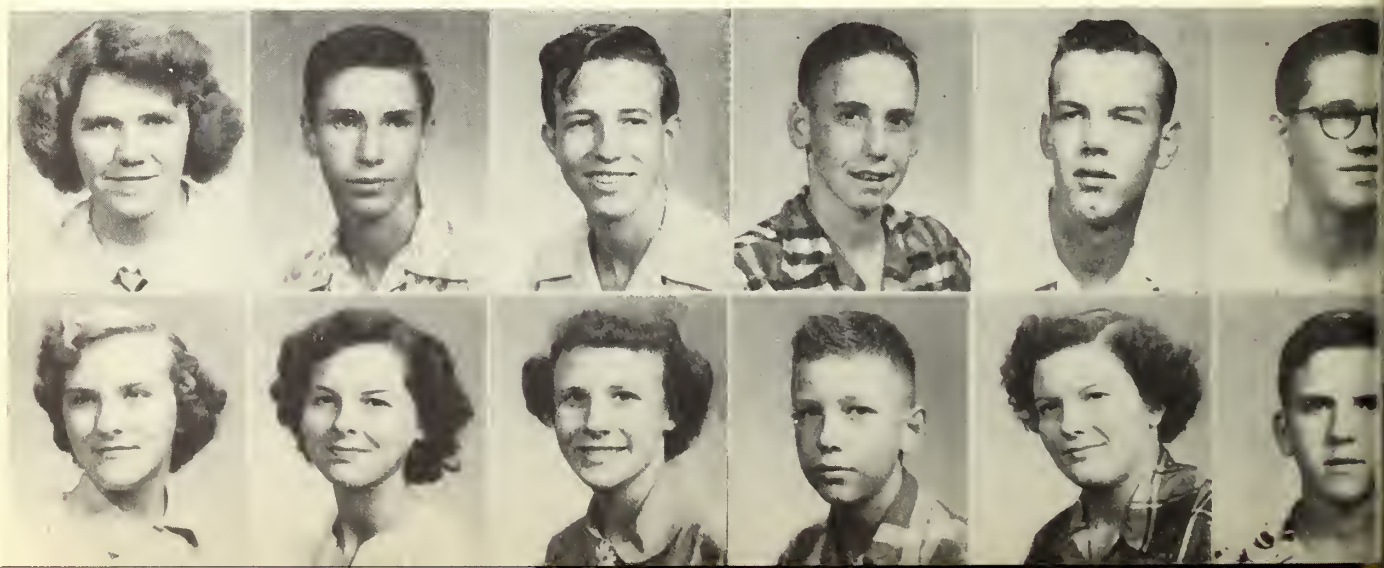

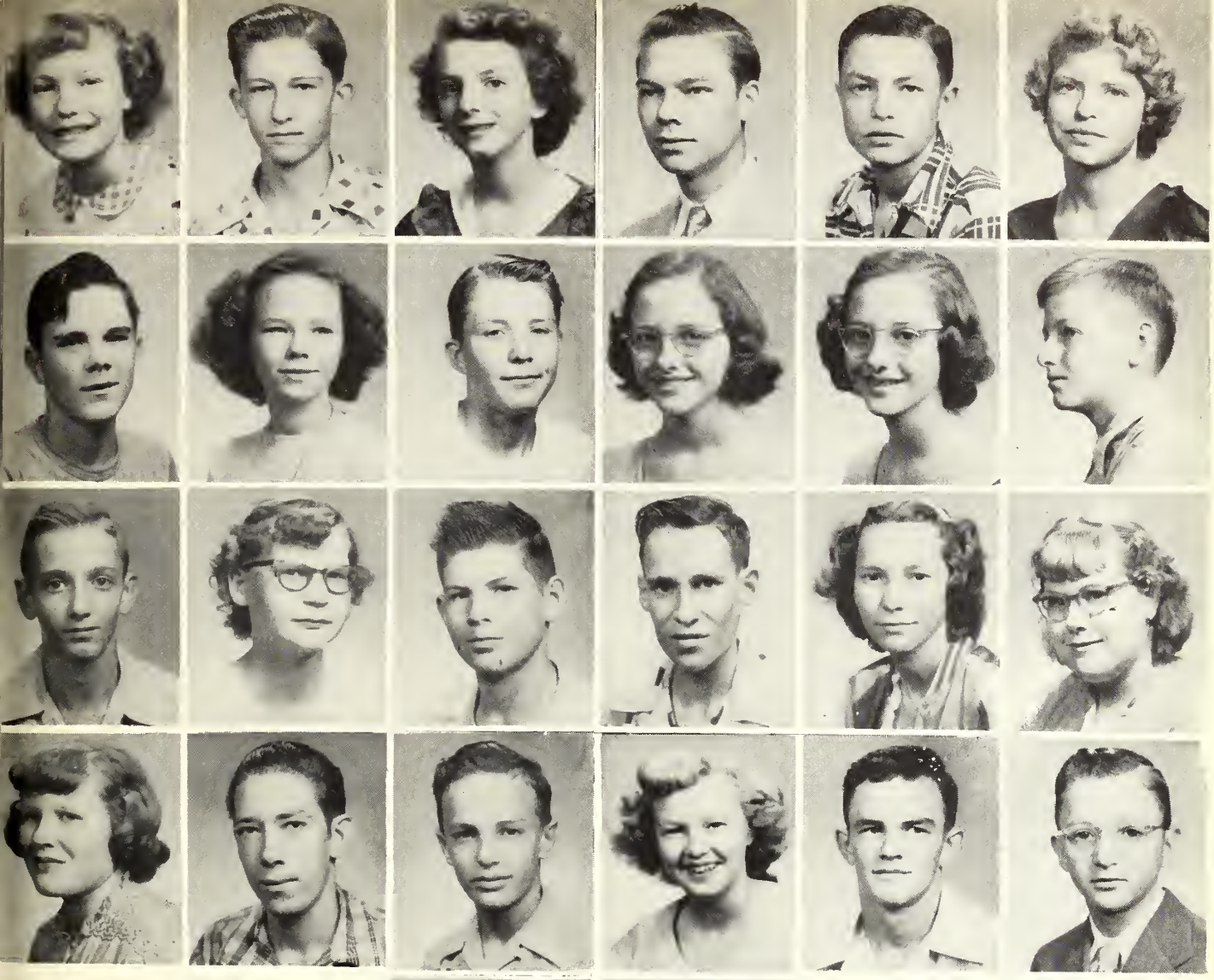

:lba Keys
cil Munn
bert Ramsey
ıry F. Thompson

Albert Lea
Robbie Munson
Dorothy Russell
Thomas Thedford

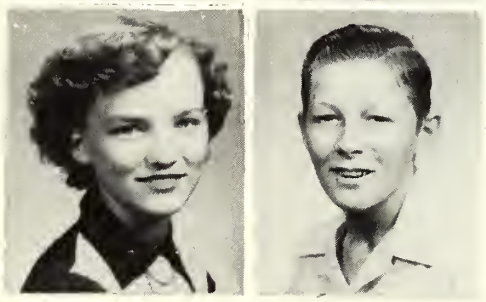

Billy Mullen
Martha Price
Mildred Smith
Dan Weeks

Bobbie Nell Mullen
Herbert Ramsey
Carolyn Thompson
Gene White

Claudell McInnis
Joe Nix
Murray Sandifer
Lee Varnado
Florine White

Benton Miller
Margaret Price
James Smith
Christine Vickers
Meredith Woods

freshmen

Must we say goodnight?

Rice coming up

Social hour

Saturday night

Jughea

What -- you're tired?

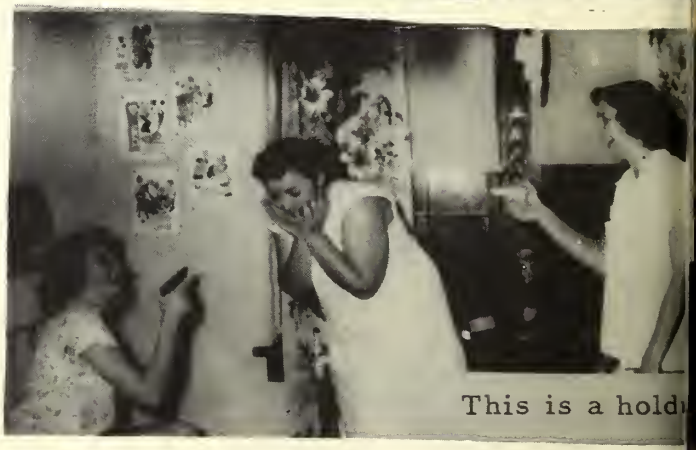
This is a hold

Studying? ? ?

Soup's on

Homecoming royalty

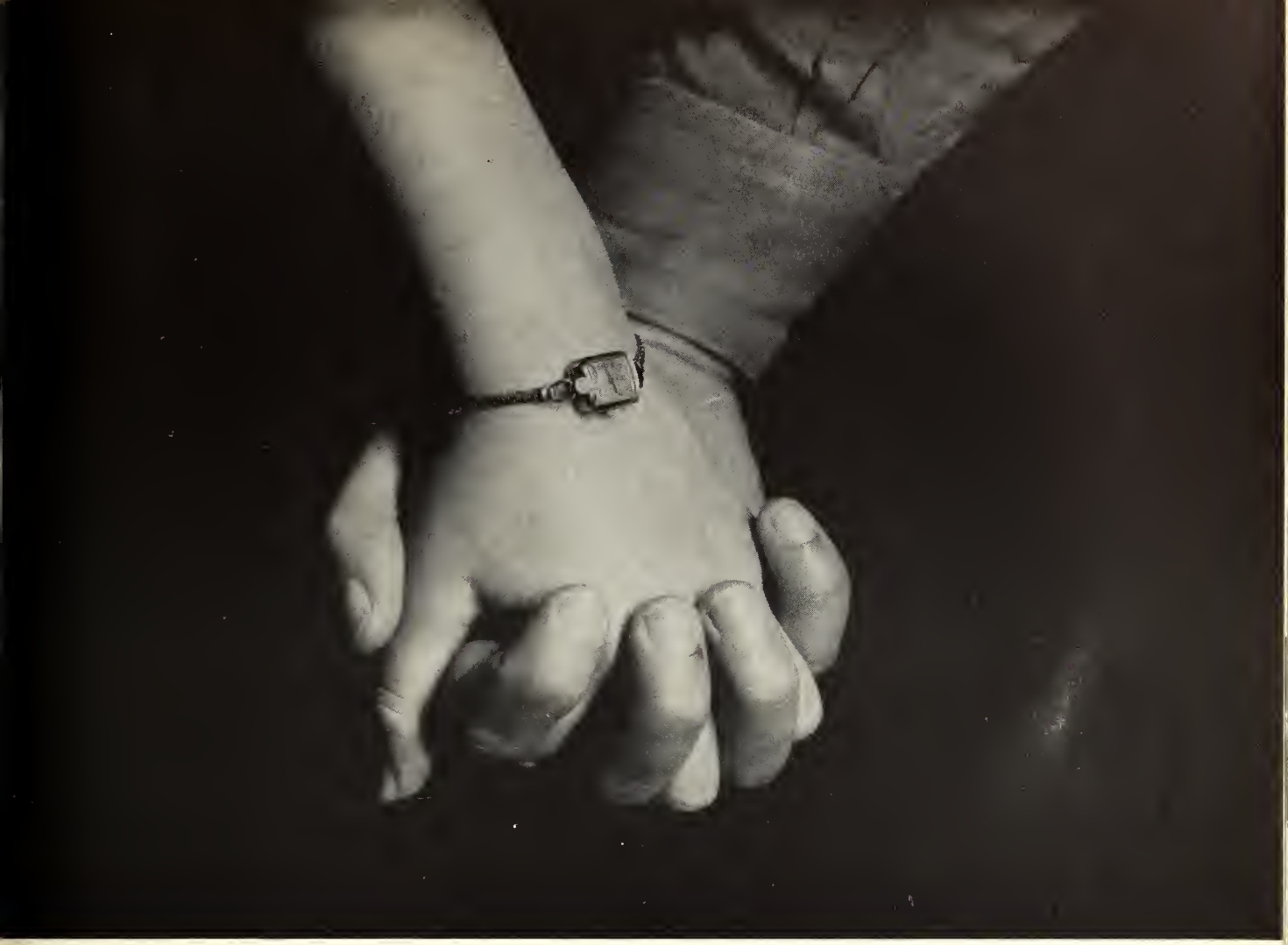

activities

sca council

Diane Weaver.....President
Joe McCaskill.....Vice-President
Darris McRee.....Secretary
Frances Griffith.....Publicity
Jean McAlpin.....Co-Program Chairman
Willa J. Montgomery.....Co-Program Chairman
Miss Grace Huff.....Sponsor
Mrs. Vivian Byrd.....Co-Sponsor

Westminster fellowship

LLoyd Evans.....President
Lonita Storey.....Vice- President
Barbara Foster.....Secretary-Treasurer
Bobby Covington.....SCA Representative

y m c a

Joe McCaskill.....President
W. D. Pigott.....Vice-President
Gilbert Ginn.....Secretary-Treasurer
Mr. Payne.....Sponsor

Ruth Batton.....President
Winnie Baggett.....Vice-President
Annalene Heath.....Secretary
Syble Thornhill.....Treasurer
Miss Hamill.....Sponsor

y w c a

wesley foundation

FIRST SEMESTER OFFICERS		SECOND SEMESTER OFFICERS
Ella Ginn	President	Wynnie Turnage
W. D. Pigott	Vice-President	Dwight Pevey
Esther Green	Secretary	Alice Allen
Gilbert Ginn	Treasurer	James Ewing
Sybil Casbeer	Worship	Martha Green
Mary Jane Garner	Worship	Zo Ann Johnson
Joe Brown	Community Service	Lettie Rutledge
Irene Coke	World Friendship	Elsie Halford
Winnie Baggett	Recreation	Garrett Mozingo
James Ewing	Pianist	Carolyn Hall
Martha Green	Song Leader	Martha Green

Director: Mrs. J. M. Ewing

baptist student union

dna Mae Meadows.....President
yble Thornhill.....First Vice-President
tto Walker.....First Vice-President
arolyn Kyzar.....Second Vice-President
ary E. Short.....Third Vice-President
arolyn Thornhill.....Third Vice-President
wen King.....Treasurer
ohn Bullard.....Secretary
alter Johnston.....Song Leader
illa J. Montgomery.....Pianist
ilma Young...Sunday School Representative
arris McRee...Training Union Representative
irgie Horton.....YWA Representative
enjo Ratcliff.....Publicity Chairman

young women's auxiliary

Mary E. Short.....President
Wilma Young.....Vice-Presiden
Imogene Oglesby.....Secretary
Mavis Barlow.....Home Missions
Willa J. Montgomery.....Pianist

y-teens

Miriam Middleton.....President
Donnis Brent.....Vice-President
Geneva Bell.....Secretary
Nancy Furr.....Treasurer
Patsy Stegall.....Program-Chairman
Mrs. Harvey.....Sponsor

Russell Smith.....President
Jack Coleman.....Vice-President
Glenn Wood.....Secretary-Treasurer
James Ewing.....Reporter
Mr. Sessums.....Sponsor

hi-y

international relations club

first semester		second semester
Willa J. Montgomery	President	Willa J. Montgomery
Sybil Casbeer	Vice-President	Sybil Casbeer
Jean McAlpin	Secretary-Treasurer	Edna Mae Meadows
Ella Ginn	Publicity-Chairman	Annalene Heath
Mr. Frazier	Sponsor	Mr. Frazier

Buster Schilling	President
Pat Harvey	Vice-President
Barbara Foster	Secretary-Treasurer

dramatics club

home ec club

Mary Jane Garner.....President
Frances Griffith.....Vice-President
Darris McRee...Secretary-Treasurer
Patty Blasingame.....Hostess

debate club

First row: Delois Stein, Barbara Hutson, Sybil Casbeer, Marilyn Case, Mavis Barlow. Second row: Barbara Foster, Martin Jasper, Mr. Wallace Gray, Sponsor; Gloria Lowery.

phi theta kappa

Sybil Casbeer.....President
Wayne Wood.....Vice-President
Shirley Berry.....Secretary
Joyce Sutton.....Treasurer
Miss Stevens.....Sponsor

future teachers of america

Milton Boyles.....President
Ben Johnson.....Vice-President
Jan Ratcliff.....Secretary
Patty Watts.....Treasurer
Irene Coke....Publicity Chairman
Mr. Frazier.....Sponsor

girl's octette

FIRST ROW: Nancy Dickerson, Barbara Brister, Ella Rose Brown, Barbara Hutson; SECOND ROW: Syble Thornhill, Martha Green, Elsie Flowers, Catherine Owens.

boy's quartette

Walter Johnston, Bobby Magee, James Ewing, Lewis Bridges.

glee club

Walter Johnston.....President
Martha Green.....Vice-President
Willa Jean Montgomery.....Secretary
Lewis Bridges.....Reporter
Barbara Hutson.....Librarian
Miss Fyke.....Director

The Co-Lin Glee Club, under the direction of Miss Mary Jane Fyke, enjoyed a very successful year. The first semester was high-lighted by the Christmas Pageant, given on December 18. Throughout the year a sacred program was presented at many churches in the surrounding community. High points of the second semester were the Junior College Choral Festival, held on our campus March 13, and the presentation of Gilbert and Sullivan's delightful operetta, "H. M. S. Pinafore." Later in March they joined with other junior college groups from all over the state to sing for the Mississippi Education Association. All in all, it was a good year.

elected student committee

First row; Catherine Owens, Winnie Baggett, Ellen Youngblood. Second row: Darris McRee, Barbara Hutson, Marilyn Case, Ruth Batton, Diane Weaver. Third row; Dan Tadlock, W. D. Pigott.

the co-lin show band

Alton Thornton.....President
Mavis Barlow.....Secretary
Sallye Bricker.....Treasurer
Mrs. Franklin.....Colette Director
Mr. Franklin.....Band Director

Mr. and Mrs. Franklin

The Nationally famous Co-Lin show band and Colettes enjoyed the most successful year of its history at Copiah-Lincoln. The newspapers went wild with priceless publicity everywhere the band appeared with their intricate dance steps and twenty two shapely Colettes leading them. In Miami the Co-Lin band was the only band out of hundred that made headlines in the Florida papers. We quote the Miami Herald in saying: "Co-Lin Street Serenades Keep Miami Agog." Highlights of the year were a trip to Miami, Florida, for the American Legion Convention, the Memorial Bowl in Jackson, the Senior Bowl in Mobile, Alabama, Mardi Gras in New Orleans, and innumerable parades and shows all over Mississippi. There is also a strong possibility of a trip to New York this summer to represent Mississippi in the National American Legion Convention. Showing a round figure the band traveled approximately 5,000 miles this year. Our heartiest congratulations to band director Ralph Franklin, Mrs. Franklin, and the band members for a most successful year.

"Pappy" and "BeBop"

Watching TV

The Big Parade

A Typical Street Serenade

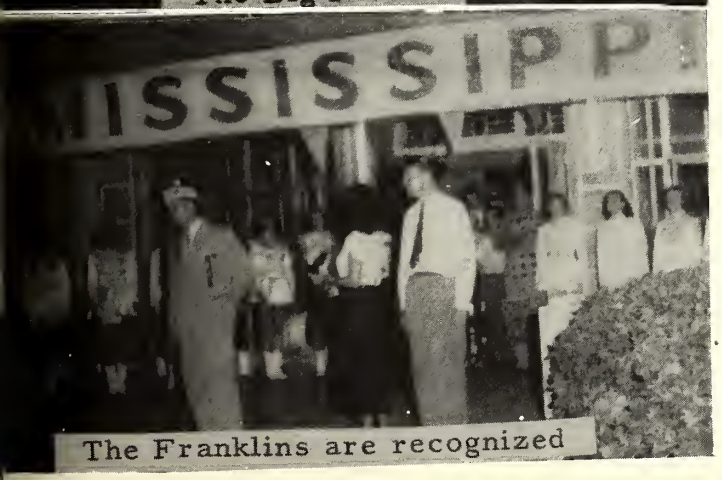

The Franklins are recognized

David meets Mr. Bellingrath

Home for three days

Cuties

Bobbie Jean Allen, Betty Ates, Betty Jean Lupo, Sandra Wesson, Geraldine Woods, Doris Smit
Pat Harvey, Melba Benton, Aimee Simon, Diane Weaver-Head Colette, Sallye Thomas Bricke
Storey, Wanda Harrison, Janice Sanderson, Ellen Youngblood, Cleonae Farmer, Jane Hurlbe

colettes

ary Beth Sykes, Nita Faye Smith,
Ann Brueck, Joan Woods, Sue
wen King

industrial

It is the aim of the Vocational Departme of Copiah-Lincoln Junior College to serve a thre fold purpose. First, to give those students in h school and college the opportunity to take expl atory shop courses; second, to teach a defin trade to those interested in terminal educati in junior college; and third, to offer opportuni to those interested in full-time trade courses learn a trade in as short time as possible.

Vocational shop work for cabinet-makin students is purely a technical-trades training There are approximately thirty-five students cabinet-making. Cabinet-making as taught Copiah-Lincoln teaches the student all types millwork, such as construction of window and d frames, sash and doors, louvres, and all types cabinets.

education

The automotive mechanics shop special-
es in motor tune-ups, engine rebuilding,
d front-end work. All types of work are
ught, however, including electrical units.
proximately thirty students are usually en-
lled at any one time in this twenty-four
onth course.

the co-lin farm

. . . where sixty head of Jersey and Holstein dairy cattle produce 100 gallons of milk per day. This milk is pasteurized by the agriculture department, and it furnishes the full supply needed in the Co-Lin dining halls. Included in the 375 acres are thirty acres of improved pasture.

the pasture

milking machines in action

part of Co-Lin's fine herd

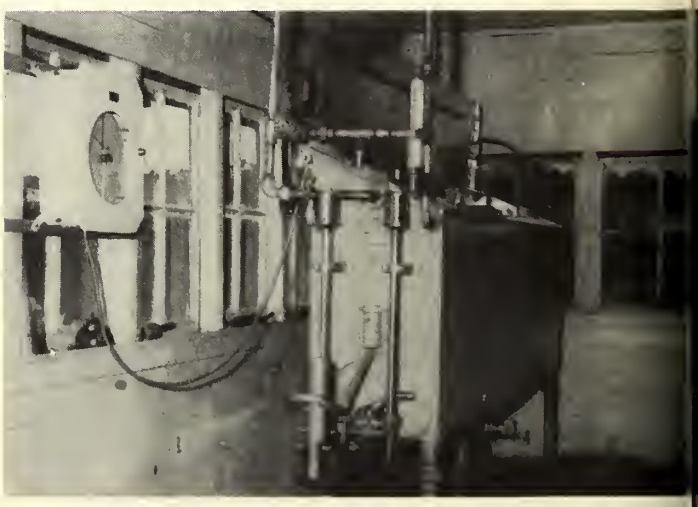

Cherry-Burrell 100-gallon pasteurizer, cooler, and bottler combi

STUDENT ATHLETIC TICKET
COPYAH LINCOLN JUNIOR COLLEGE
1951-1952
Name
Signed
Not Transferable

sports

coaches

F. M. Fortenberry
Athletic Director

J. W. Waites
Head Coach

J. M. Waters
High School Coach

schedule

6	Southwest	7
7	Hinds	20
26	East Mississippi	12
0	Itawamba	9
0	Pearl River	35
20	Perkinston	7
25	Sunflower	6
14	East Central	0
6	Jones	19
6	Holmes	14

co-lin wolfpack

First row: Jennings, Manager; Grenn, C.; Alexander; Brown; Walker; Swoope, T.; King; Bufkin; Comeaux; Hendon; Suttle; Swoope, B., Manager. Second row: Coach Fortenberry; Grenn, R.; Robbins; Bailey; Schilling; Smith, L.; Douglas; Milner; Spitale; Hill; Spencer; Graham; Kimbrell; Coach Waites. Third row: Coach Waters; Laird; Mayes; Watson; Couch; Robicauz; Smith, B.; East; Harper; Dalrymple; Tally; Norton; Blankenhorn; Brown, J.; Oubre; Beason.

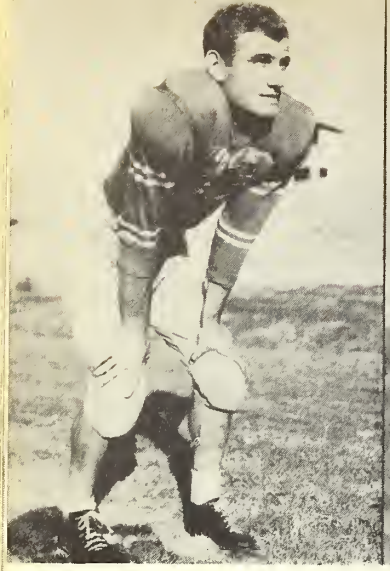

Alexander, HB

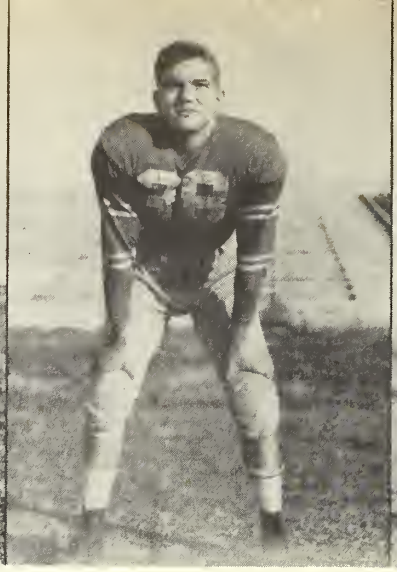

Beason, End

Bailey, HB

Blankerhorn, Guard

Brown, J., Tackle

Sam Brown HB

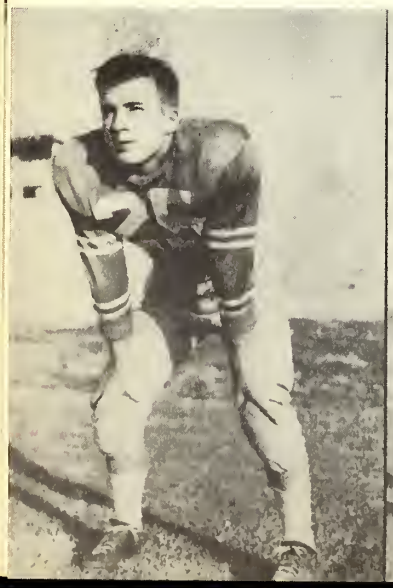

Bufkin, Guard

Couch, End

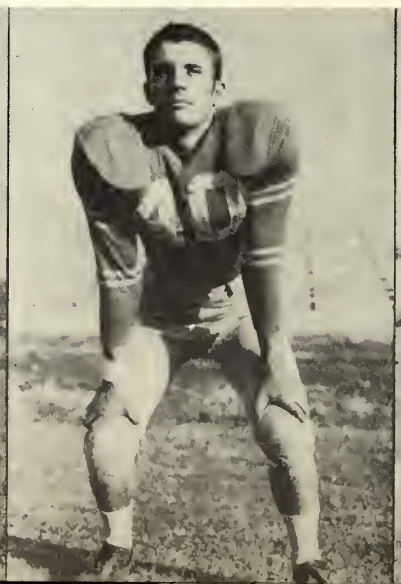

Comeaux, Guard

Dalrymple, Tackle

Douglas, Center

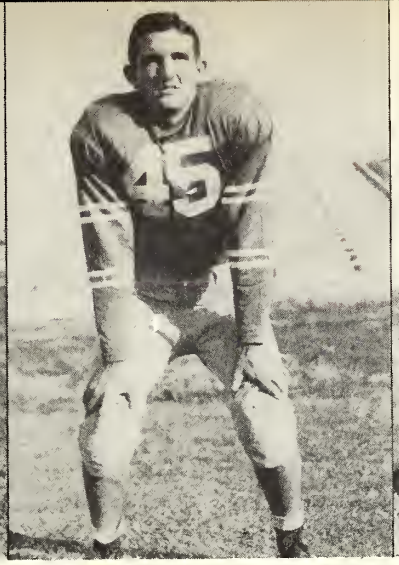

East, Tackle

Graham, Tackle

Grenn, C., HB

Grenn, R., HB

Harper, QB

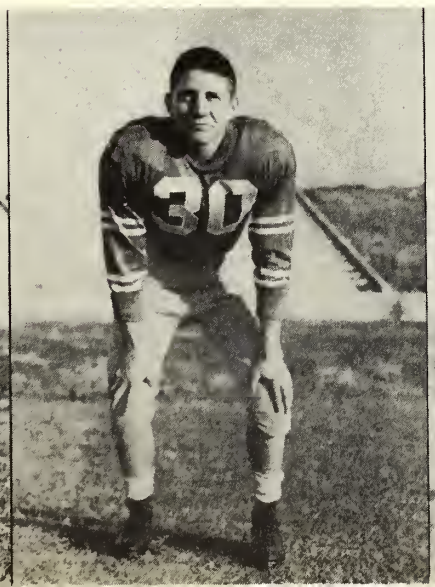

Hendon, HB

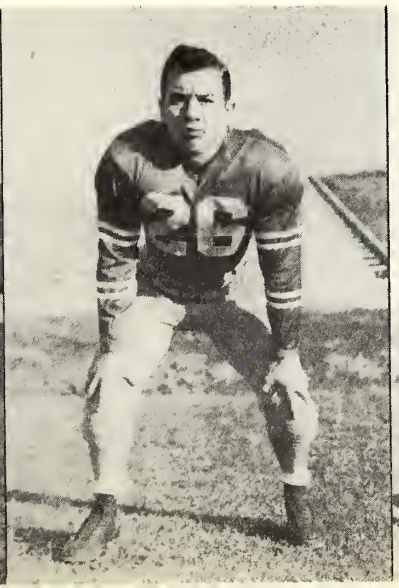

Hill, Center

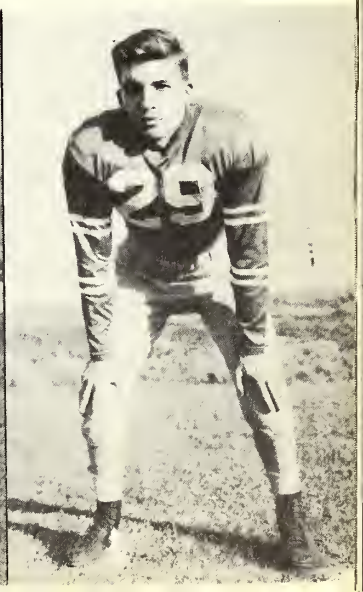

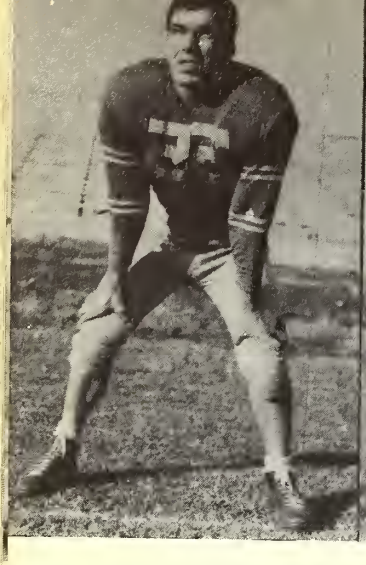

Kinbrell, Tackle

King, End

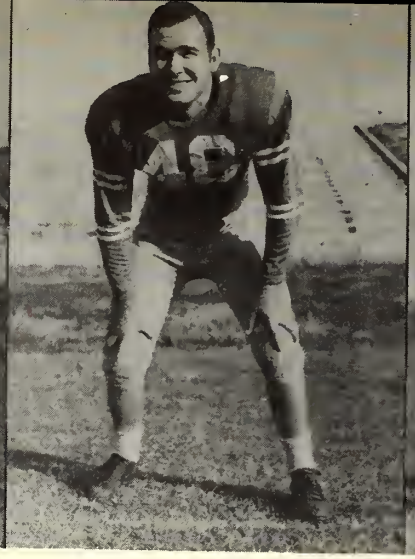

Laird, Tackle

Mayes, Tackle

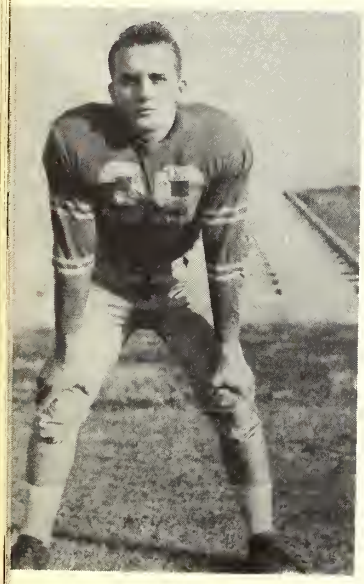

Milner, End

Norton, FB

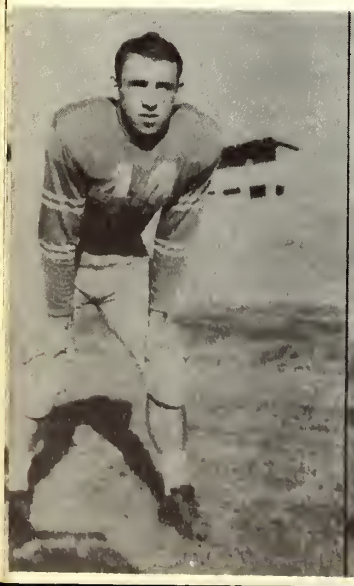

Oubre, Guard

Robbins, FB

Robichaux, End

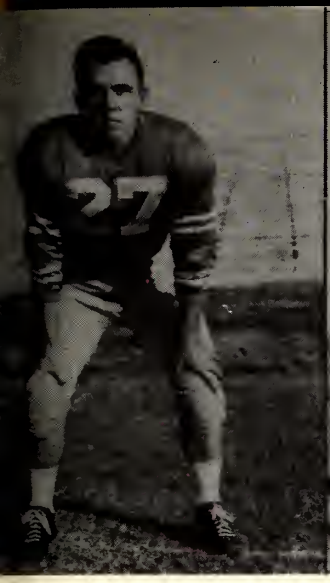

Shilling, End

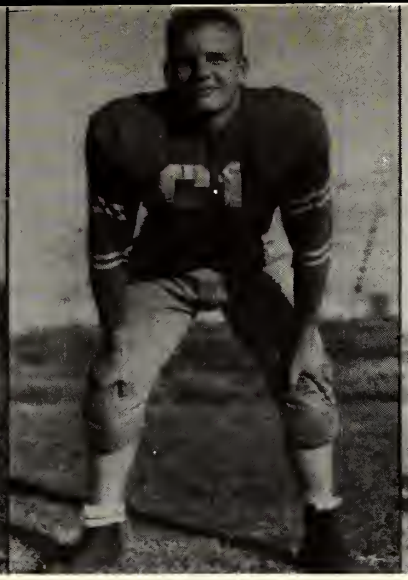

Smith, B., Tackle

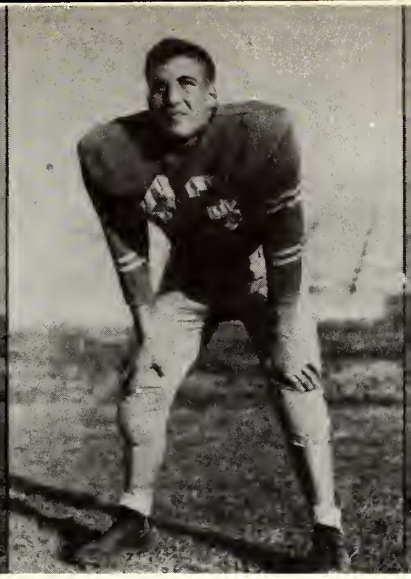

Smith, L., Guard

Spencer, Center

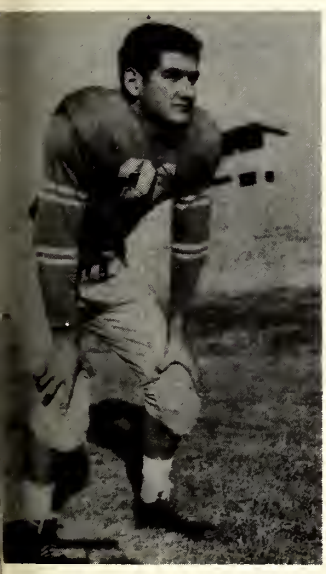

Spitale, QB

Suttle, HB

Swoope, HB

Talley, Guard

Walker, HB

Watson, Guard

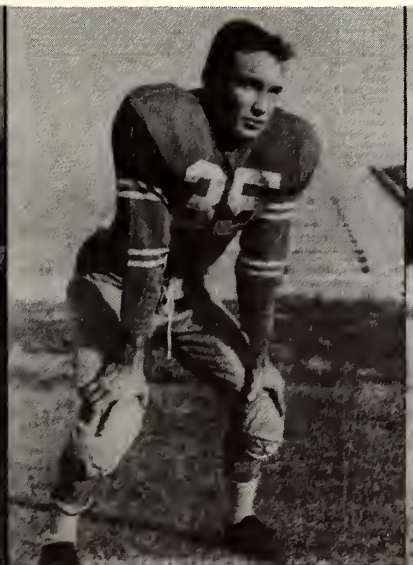

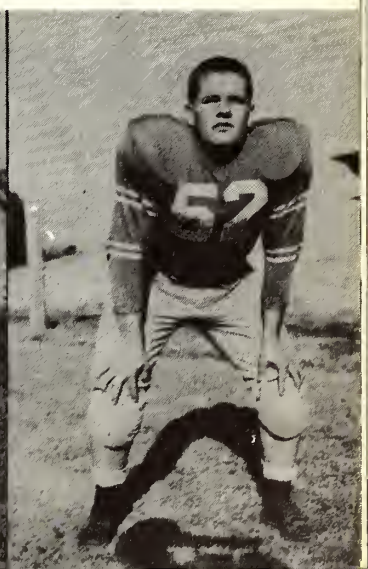

Carl Grenn gaining yardage against the Summit Bears.

Alexander is stopped after long run.

Blankenhorn steps in to block for Carl.

Schilling makes good block for Carl.

college cheerleaders

Miriam Middleton, Nancy Dickerson, Willie Earl Wooley, Head Cheerleader-Elsie Flowers, Joe McCaskill, Carolyn Thornhill, Anna Margaret King.

high school cheerleaders

Betty Lou Hennington, Miriam Middleton, Joyce Smith, Margaret Ewing, Jean Rutland, Anna Margaret King.

homecoming court

Queen Aimee Simon, Max Gurley, Wanda Harrison, Bob Stephens, Joyce Smith, Tommy Quinn, Ruth Batton, Dan Tadlock.

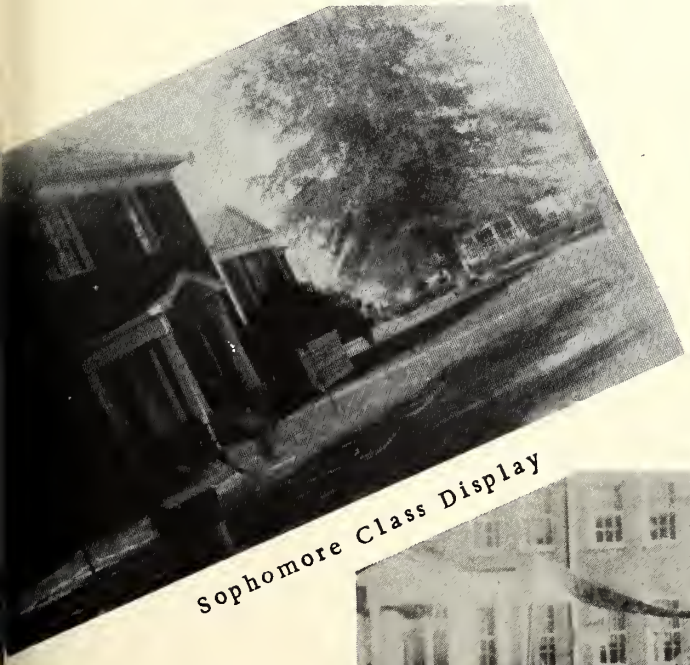

Sophomore Class Display

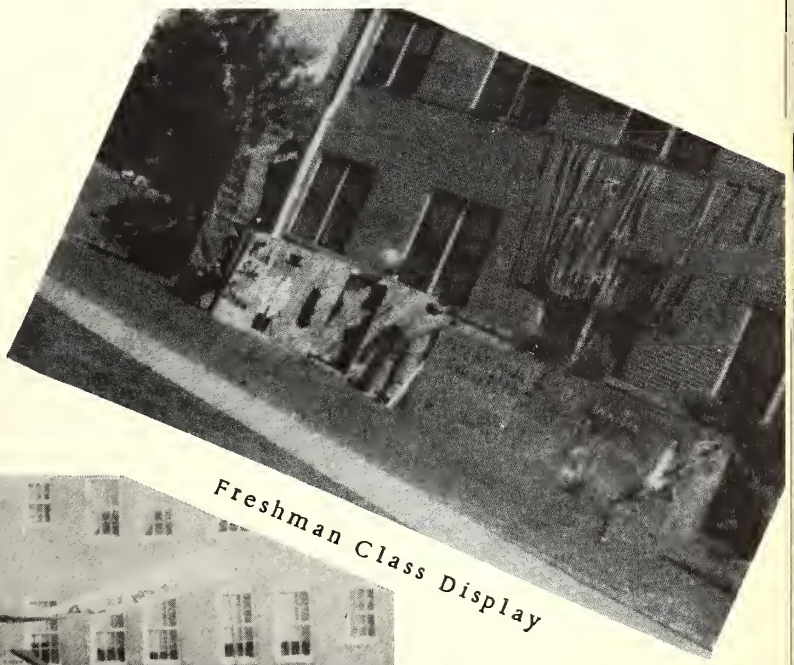

Freshman Class Display

Faculty Display

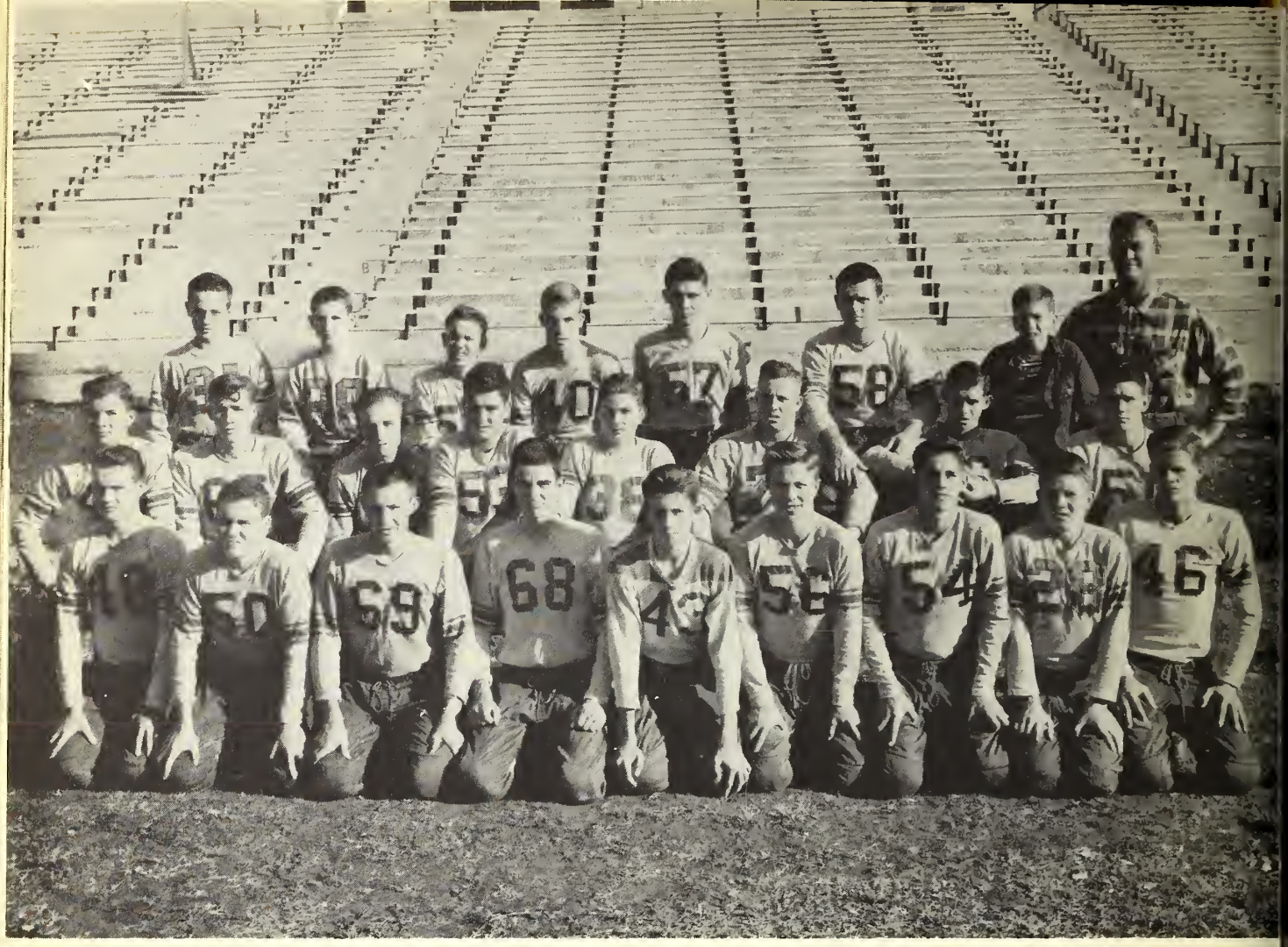

First row; Dennis Britt, Albert Hennington, Russell Smith, Charlie Mason, Albert Lea, Bud Williams, Coney Burgess, Joe Nix, Homer Smith; Second row; Mike Lusk, Jerry Weeks, Frank Hall, Gerald Williams, Gerald Burke, Mack Lowery, Carlton Cobb, Jimmie Kimble; Third row; Lee Varnado, Carmon Cowart, Jack Coleman, Billy Gordon, Perry Smith, Bob James, Fort Jones, (mgr.) Coach Waters

The Co-Lin High School football team began and ended season in the win column with victories over Utica and Fayette. The other six games during the season were all hard-fought--several lost by close margins. Both basketball teams enjoyed a very successful year. The boys finished with a record of ten wins and four defeats. The girls won nine of seventeen games. Both teams went as far as the semi-finals in the regional tournament. Congratulations for a fine year!

college girls' basketball

First row: Zoe Ann Johnson, Monzelle Wooten, Jo Anna Brock, Dell Page. Second row: Elsie Halford, Aimee Simon, Wilma Young, Jan Ratliff, Marie Wallace Schwartz, Geraldine Breeland, Barbara Byrd, Coach Fortenberry.

Co-Lin	42	Perkinston	33
Co-Lin	35	Southwest	48
Co-Lin	38	Ellisville	26
Co-Lin	30	Hinds	46
Co-Lin	40	Decatur	44
Co-Lin	40	Scooba	31
Co-Lin	49	Ellisville	22
Co-Lin	39	Goodman	52
Co-Lin	42	Moorhead	36
Co-Lin	51	Poplarville	57
Co-Lin	35	Perkinston	32
Co-Lin	46	Goodman	61
Co-Lin	43	Moorhead	48
Co-Lin	48	Scooba	69
Co-Lin	37	Decatur	28
Co-Lin	36	Summit	43
Co-Lin	34	Hinds	44
Co-Lin	35	Poplarville	43

college boys' basketball

First row: Charles Gilbert, Gene McGehee, Bodie Cole, Rhett Riley, Tommy Brown, Horace Newman, Second row: Jimmy Shows, Manager, Ernest Jones, Max Edwards, Milton Robichaux, Howard McCelland, Clayton Lingle, Bill Shelly, and Coach Ray Busby.

Co-Lin	52	Perkinston	53
Co-Lin	78	Southwest	58
Co-Lin	65	Ellisville	66
Co-Lin	61	Hinds	70
Co-Lin	45	Decatur	55
Co-Lin	63	Scooba	78
Co-Lin	48	Ellisville	73
Co-Lin	77	Goodman	81
Co-Lin	70	Moorhead	49
Co-Lin	75	Poplarville	68
Co-Lin	68	Perkinston	49
Co-Lin	60	Goodman	72
Co-Lin	87	Moorhead	62
Co-Lin	75	Scooba	76
Co-Lin	66	Decatur	76
Co-Lin	53	Summit	67
Co-Lin	49	Hinds	60
Co-Lin	48	Poplarville	68

Robi crams in two more

Lingle takes ball to score

girl's team

Front row left to right: Margaret Ewing, Inez McCray, Joyce Smith, Donni Brent, Winnie Kate Farmer, Jo Edwards. Second row: Mrs. Rufherford, Coac Geneva Bell, Dorothy Berry, Clarice Watson, Janie Vinzant, Jeanette Wilso Anna Margaret King, Danita Box, Manager.

boy's team

Front row, left to right: Thomas McCray, Charles Bland, Kenneth Brent, Ric hard Magee, Billy Gordon. Second row: Mr. Waters, Coach, Charles Brown, Edwin Faust Jimmie Kimble, Homer Smith, Mike Lusk, Charlie Mason, Mgr.

features

mr. and miss
copiah-lincoln
Dianne Weaver and Buster Schilling

JOHN ROBERT POWERS
AGENCY CORP
247 PARK AVENUE NEW YORK CITY 17

February 5th, 1952

Miss Jean McAlpin, Editor
The Co-Lin Trillium
COPIAH-LINCOLN JUNIOR COLLEGE
Wesson, Mississippi

Dear Miss McAlpin:

It has been a great pleasure to judge the beauty contest for your yearbook, The Co-Lin Trillium. The photographs of the candidates, which you submitted, were all so attractive that I found it difficult to make a decision. It was also difficult to make my selection without seeing and talking to each contestant.

The winners, Queen-VIII and her attendants, I, III and VI were selected on the basis of personality, character, and intelligence, as well as for natural beauty. My choice was influenced, of course, by my great interest in and admiration for the Natural Girl.

If the contestants are ever in New York, it would be a pleasure to meet them. With best wishes to the contestants and to the students of Copiah-Lincoln Junior College, I am

Sincerely yours,

John Robert Powers

John Robert Powers

JRP:ea

most beautiful
Janice Sanderson

beauties

Betty Jeanne Lupo

Catherine Owens

Ellen Youngblood

homecoming queen
Aimee Simon

maids

sophomore class maid
Ruth Batton

freshman class maid
Wanda Harrison

high school maid
Joyce Smith

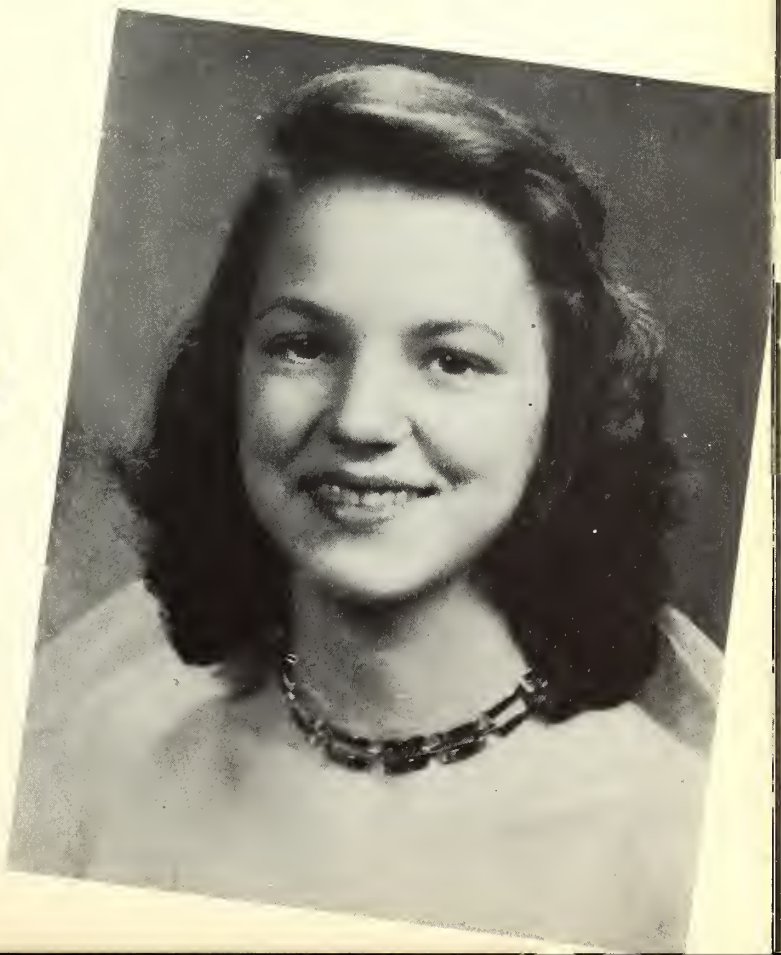

campus favorites

Ruth Batton-Dan Tadlock

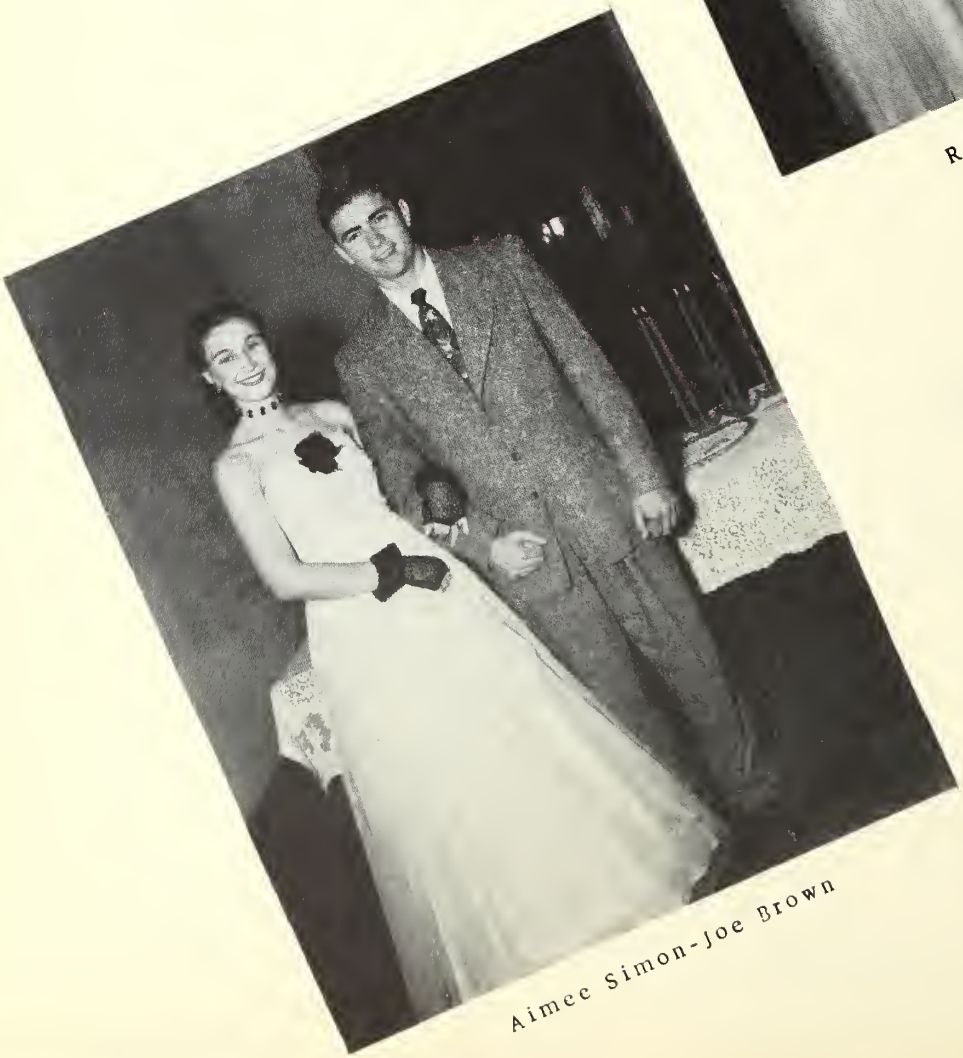

Aimee Simon-Joe Brown

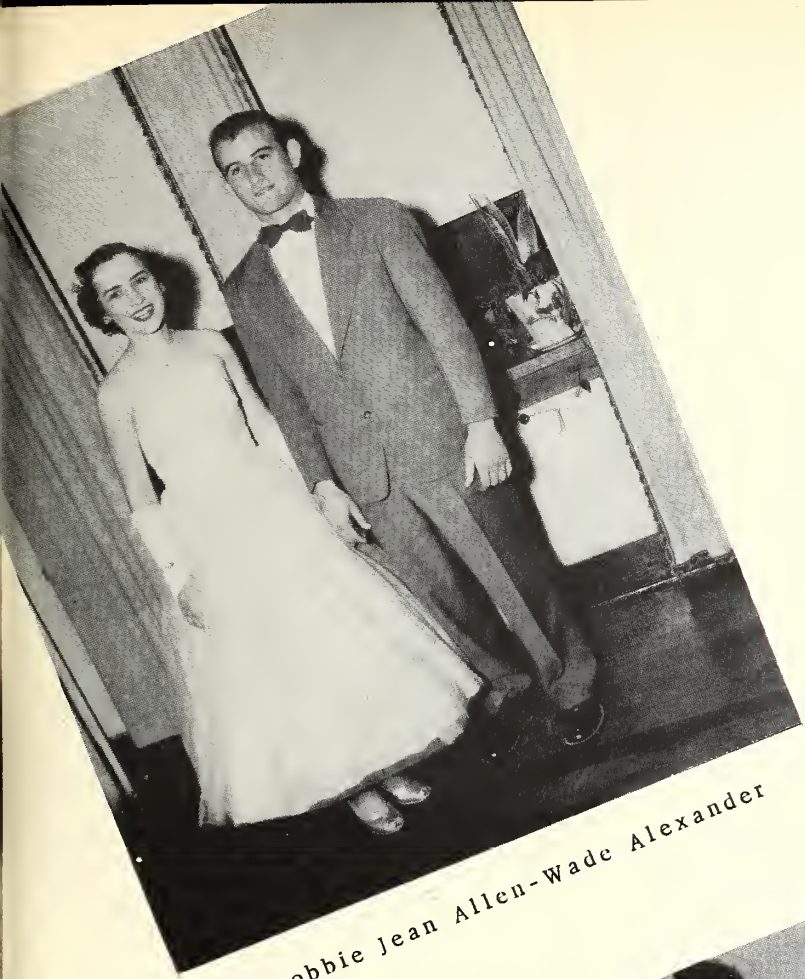

Bobbie Jean Allen-Wade Alexander

Sallye Thomas Bricker-Arthur East

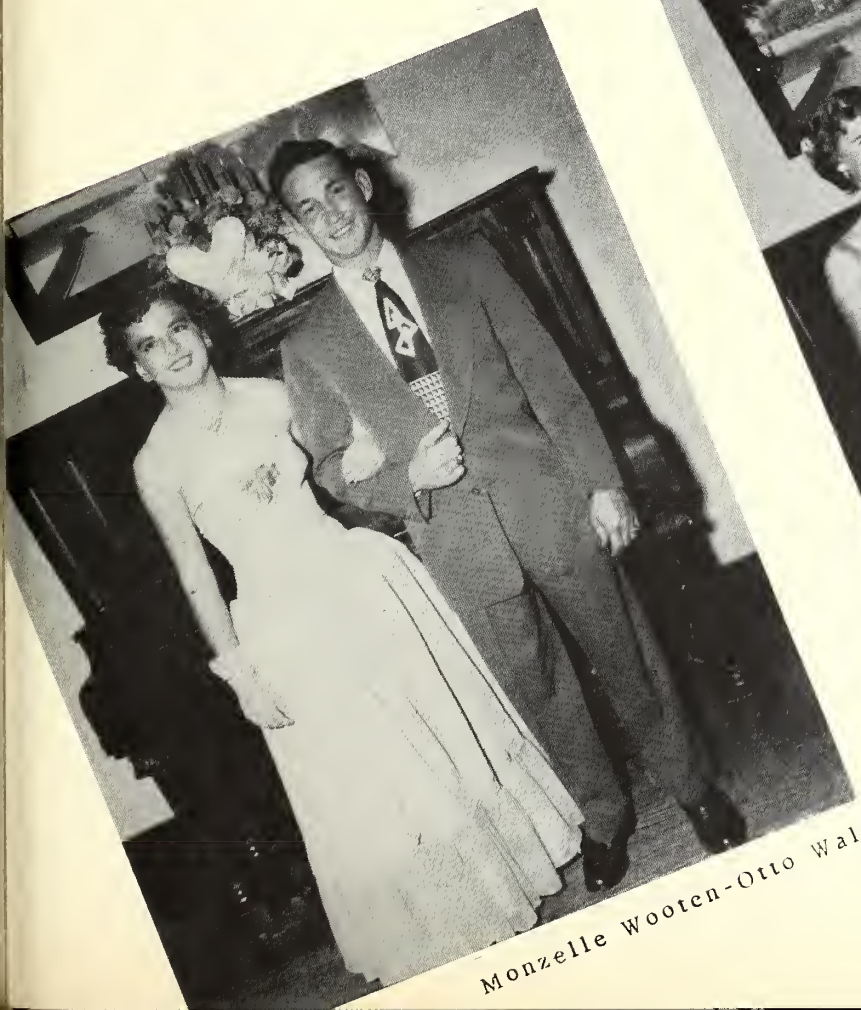

Monzelle Wooten-Otto Walker

mr. and miss
co-lin high
Doris Smith and Mike Lusk

most dependable
onnis Brent
d Russell Smith

most athletic
Joyce Smith and Billy Gordo

most beautiful and most handsome
Danita Rox and Edwin Faust

most intellectual
Patsy Stegall and Glynn Wood

most popular
Miriam Middleton and Pap Ferguson

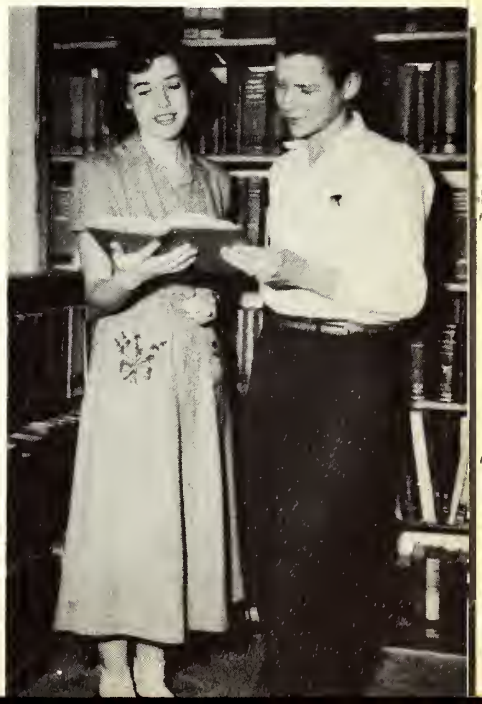

The Goatettes Perform

Smile pretty, girls!

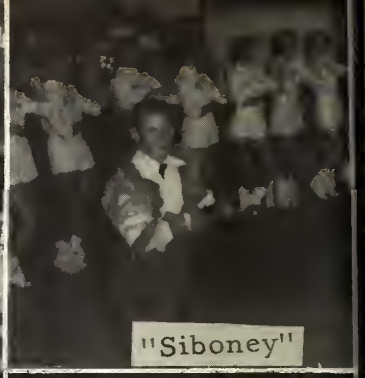
"Siboney"

The Champs

Human pyramid

Mr. and Mrs.

Aren't they cute!

Wow!!

The Ewing step-children

Typical Co-Lin beauties

Uke time

"Juliet"

Now that's "Pogo."

And so they work

Watch out, it'll pop!

My, Oh My!

Ain't love grand?

Contentment

Greasy

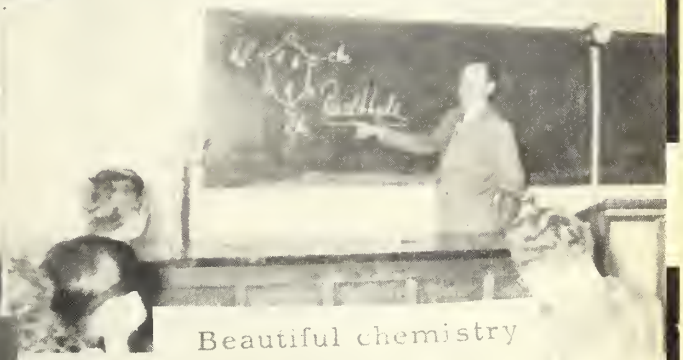

Beautiful chemistry

Two of a kind

The Sandifers

Make 'em bow, Brister!

the masque and wig presents --

The Happy Journey

Our Town

Suppressed Desires (arena production)

The Happy Journey. Mavis Barlow, Bill Costley, Ralph Brewer, Barbara Hutson, Ben Jonson

Our Town. Walton Caughman, Jimmy Shows, James Lewis, Dwight Peavey, Delois Stean, Gloria Lowery, Gilbert Ginn, Mavis Barlow, Ralph Brewer, Barbara Hutson, Robert Covingto Charlton Storey, Honor Ingram, Mary Jane Fyke, Lloyd Evans, Nita Faye Smith, Charlie Martin, Hal Jacobs, Dan Tadlock, Bill Costley, Lonita Storey, Ray Waldrop. Asst. to the Director, Barbara Foster; Stage Manager, Buddy Wilson.

Suppressed Desires. Gilbert Ginn, Barbara Hutson, Delois Stean. Stage Manager, Barbara Foster; Technical Director, Lloyd Evans; Music, Shirley Berry.

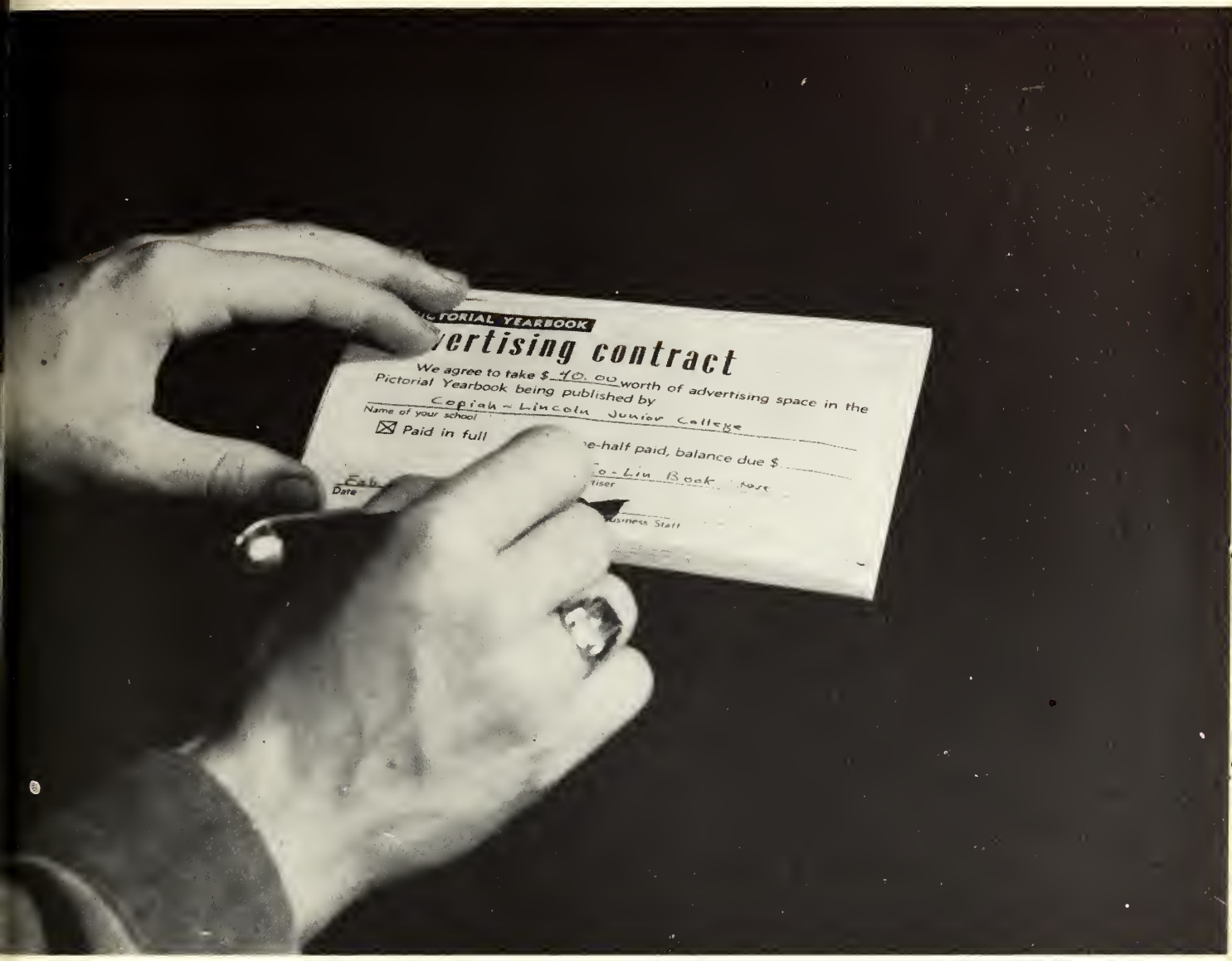
TORIAL YEARBOOK
vertising contract
We agree to take $ 40.00 worth of advertising space in the Pictorial Yearbook being published by
Copiah-Lincoln Junior College
Name of your school
Paid in full
e-half paid, balance due $
o-Lin Book
Date
Business Staff

ads

COPIAH-LINCOLN JUNIOR COLLEGE

Accredited By the Southern Association of Colleges
and Secondary Schools

Member of the American Association of Junior Colleges

WESSON, MISSISSIPPI

"The School With a Future"

Compliments of
Woods Variety Store
Wesson, Mississippi

City Service

Wesson, Mississippi

James Wentworth Motor Service

Dodge and Plymouth

Meadville, Mississippi

Bude Grocery

Staple and Fancy Groceries

Bude, Mississippi

Compliments of
Meadville Rexall Drugs
Meadville, Mississippi
Peoples Drug Store
Bude, Mississippi

Compliments
WESSON MOTOR COMPANY
"All Repairs"
Wesson, Miss.
F. F. Funchess

To Youth and Its Development We Humbly and Hopefully

Dedicate This Space

MAGEE COOPERATIVE GIN A. A. L.

MAGEE, MISSISSIPPI

BUFFINGTON MOTOR CO.

"Service With Courtesy"

Telephone 3935

MAGEE, MISSISSIPPI

LAVONES CAFE
We Specialize in Home Cooked Food

Steaks and Seafood Chicken

Phone 9913 MAGEE, MISSISSIPPI

R. L. EVERETT
Drygoods, Notions, Clothing, Hats, Shoes
Groceries and Hardware
Cotton and General Produce Buyer
Frozen Food Lockers
Meat Curing Plant
MAGEE, MISSISSIPPI

FOSTER FURNITURE COMPANY

General Line Furniture
Phone

MAGEE, MISSISSIPPI

FAGAN CHEVROLET CO.

Sales & Service

New & Used Cars

Phone 3582

MAGEE, MISSISSIPPI

Compliments of

McDONNELL & BLAINE CLINIC

HAZLEHURST, MISSISSIPPI

S T A T E G U A R A N T Y B A N K

Helping Build Simpson County

MAGEE, MISSISSIPPI

Strength Reputability Service

Each Deposit Insured up to $10,000.00.

PENN MOTORS

BROOKHAVEN, MISSISSIPPI

JACK SMITH LUMBER CO.

BROOKHAVEN, MISSISSIPPI

ULMER COMPANY

216-222 South Davis Fore Street
Phone 297-298

BROOKHAVEN, MISSISSIPPI

KEES MOTOR CO.

"More Than 30 Years of Dependable Servic

Phones 95 and 96

BROOKHAVEN, MISS.

Compliments of

JOHNSON'S GROCERY

BROOKHAVEN, MISSISSIPPI

NORMAN'S

Prescriptions & Fountain
School & Office Supplies

Phones 77-441 BROOKHAVEN, MIS

STATE BANK & TRUST CO.

The Bank of Friendly Service
Member of Federal Deposit Insurance Corporation

BROOKHAVEN, MISSISSIPPI

WALL BROTHERS

BROOKHAVEN, MISSISSIPPI

CLARK MOTOR COMPANY

Authorized FORD Dealers

SALES Ford SERVIC

604-610 East Monticello Street
Tel 1600-1601

BROOKHAVEN, MISSISSIPPI

POPES DRUG STORE

Prescription Druggist

Phone 910 BROOKHAVEN, MISSISSIPPI

ELITE SHOP

Ladies Ready to Wear

Dresses Accessories

BROOKHAVEN, MISSISSIPPI

OFFICE APPLIANCE CO.

BROOKHAVEN, MISSISSIPPI

WALLEY-FIELD DRUG STORE

The Rexall Store
"PRESCRIPTION SPECIALISTS"
Four Registered Druggists-Quick Delivery Service

Phone 345-346 Brookhaven, Miss.

EARL SMITH MOTORS

Phones 1520 & 1521

BROOKHAVEN, MISSISSIPPI

Compliments of

BROOKHAVEN BANK & TRUST CO.

BROOKHAVEN, MISSISSIPPI

Established Dec. 21, 1900.
Serving this Community and State for More than two Generations

OFFICERS

S. E. Moreton, Sr.	Chairman of Board
C. M. Higdon	President
E. L. Brien	Vice-President
F. F. Becker, II	Cashier
T. E. Applewhite	Asst. Vice-President
Stella T. Harper	Asst. Vice-President and Trust Officer

Member of Federal Deposit Insurance Corp.

GRICES EAT, SHOP

Phone 1568

BROOKHAVEN, MISSISSIPPI

C. B. PERKINS
HARDWARE AND SUPPLY CO.

toves 7 ranges, household Dept., Gift Shop, China & Glassware
General Hardware, Building Material, Farm Implements

BROOKHAVEN, MISS.

Benoits

Congratulations to the Trillium Staff on a great effort and a splendid Book. It has been a pleasure to have been associated with you and to have had a small part in this work.

THE ART STUDIO

BROOKHAVEN, MISSISSIPPI

JOHN H. WILLIAMS, Proprietor

Photographers for the Trillium Since 1937.

THE FAMOUS INC.

BROOKHAVEN, MISSISSIPPI

"Stinky" Martin

BROOKHAVEN, MISSISSIPPI

BURT PLUMBING CO.

BROOKHAVEN, MISSISSIPPI

DIXIE AUTO SALES INC.

310 S. First Street

P. O. Box 642 Phone 1239

BROOKHAVEN, MISSISSIPPI

DRURY - DILL'E MOTOR COMPANY

BROOKHAVEN, MISS.

P. O. Box 66 Telephone 676

B. & B DAIRY PRODUCTS CO.

Grade "A" Pasteurized Dairy Products

BROOKHAVEN, MISS.

Telephone 1158 807 E. Enterprise St.

DIXIE WHOLESALE CO.

Drugs - Groceries - Specialties
Cigars - Cigarettes - Tobacco

Phone 1606 Terms Weekly

BROOKHAVEN, MISSISSIPPI

Compliments of

BROOKHAVEN CREAMERY

BROOKHAVEN, MISSISSIPPI

ROBERT H. BOLING ERNEST R. HOSKIN

BOLING-HOSKINS MOTORS

DeSoto---Plymouth

Phone 1403

BROOKHAVEN, MISSISSIPPI

S T A H L - U R B A N C O M P A N Y

Manufacturers of

OUTERWEAR - TROUSERS AND WORK CLOTHING

Dan Dee - Stur Dee - Sport Dee - Forty Below - Sir Jac

Phone 1480 Factory: BROOKHAVEN, MISSISSIPPI

S O U T H E R N W H O L E S A L E C O

V. D. Youngblood, President & Manager

A. W. Bentz, Secretary - Treasurer

Wholesale Groceries

BROOKHAVEN, MISSISSIPPI

BURGESS LUMBER & SUPPLY COMPANY

Building Material and Hardware
North Second Street Phone 1242

BROOKHAVEN, MISSISSIPPI

LINCOLN COUNTY CO-OP

"Seeds of all Kinds"

BROOKHAVEN, MISSISSIPPI

YELLOW CAB CO.

Phone 13

BROOKHAVEN, MISSISSIPPI

O. B. MAGEE, DEALER

"Eat Toms Toasted Peanuts"

BROOKHAVEN, MISSISSIPPI

Compliments of

WOODY'S DRIVE-IN

Phone 9145

BROOKHAVEN, MISSISSIPPI

PIGGLY-WIGGLY

Self-Service

BROOKHAVEN, MISSISSIPPI

CALCOTES TRACTOR & APPLIANCE CO.

BROOKHAVEN, MISSISSIPPI

CHIEFTAIN PONTIAC GMC CO.

BROOKHAVEN, MISSISSIPPI

Compliments of

PURITY ICE CREAM COMPANY

BROOKHAVEN, MISSISSIPPI

C R Y S T A L M O T O R C O.

SALES SERVICE

Service on all Makes of Cars and Trucks.

CRYSTAL SPRINGS, MISSISSIPPI

COPIAH EQUIPMENT CO.

International - Pontiac - Farmall

CRYSTAL SPRINGS, MISSISSIPPI

SERVICE CLEANERS
"We Serve to Serve Again"

CRYSTAL SPRINGS, MISS.

Phone 288

Compliments of

J. T. BIGGS & SON
COPIAH EQUIPMENT CO.

CRYSTAL SPRINGS, MISSISSIPPI

ADAMS MOTOR SALES

U. S. Highway 51 Telephone 383

CRYSTAL SPRINGS, MISSISSIPPI

J. H. THOMAS & SONS

G. E. Appliances

Acme Paints - Housewares - Hardwares

Sporting Goods

Phone 222 CRYSTAL SPRINGS, MISSISSIPPI

Keyed To You... And Your Budget

PENNEY'S

Always First Quality
SPRING FASHIONS

Brookhaven, Mississippi

Compliments of

CRYSTAL AND FOLLY THEATRES

CRYSTAL SPRINGS, MISSISSIPPI

W. D. ROSS

CRYSTAL SPRINGS, MISSISSIPPI

SMITH MOTOR CO.

Dodge & Plymouth

HAZLEHURST, MISSISSIPPI

RAY MOTOR CO.

Your John Deere Dealer
in Hazlehurst, Mississippi

Highway 51 North Phone 381

MERCHANTS & PLANTERS BANK

Member F. D. I. C.

HAZLEHURST, MISSISSIPPI

ROPER'S
One Stop Store

C. A. Roper,
Charley
Bill
Bob
Warren
Pat

HAZLEHURST MERCANTILE CO.

Hazlehurst, Miss.

GRAVES LUMBER CO.

Yellow Pine & Hardwood

Lumber & Building Material

Phones No. 9 & 188

HAZLEHURST, MISSISSIPPI

Bank of Hazlehurst

Hazlehurst, Mississippi

Capital and Surplus
$300,000.00

A. Green and Company

Hardware & Furniture

Hazlehurst, Mississippi

WESTERN AUTO ASSOCIATE STORE
James Richardson, Owner
Everything For The Automobile For Less"
Hazlehurst, Mississippi

Builders Lumber & Supply Company

From Foundation to Chimney
Phone 203

Hazlehurst, Mississippi

W I S E M O T O R C O.

ONE OF THE SOUTH'S OLDEST

AUTOMOTIVE DEALERS

Service On All Makes of Cars and Trucks

HAZLEHURST, MISSISSIPPI

Compliments of

Sherman and Company

Hazlehurst, Mississippi

Bardwells Shoe Hospital

"Where shoes are made happy"

Hazlehurst, Mississippi

Compliments of

Harris Cleaners & Laundry

Hazlehurst, Mississippi

Compliments of

McLemore Florist

Hazlehurst, Mississippi

Morgan and Lindsey

Stores of Courtesy

Hazlehurst, Mississippi

Bell the Jeweler

Diamonds-Watches

Hazlehurst, Mississippi

City Bakery

Cream, Crust, Bread, Cakes
Pies and Pastries

Hazlehurst, Mississippi

Compliments of

Hazle Theatre

Hazlehurst, Mississippi

Compliments of Kemp & Company

Hazlehurst, Mississippi

Dees Hardware Company

Hardware, Furniture, Appliances

Hazlehurst, Mississippi

51 SERVICE STATION

Automobile Accessories
Pure Tires

Phone 9188

HAZLEHURST, MISS.

COPIAH COUNTY COOPERATIVE A. A. L.

R. M. Coman, Manager

HAZLEHURST, MISSISSIPPI

Douglas Wholesale Company

Parts Jobber

Hazlehurst, Mississippi

Bill Jones Chevrolet Company

Telephones 37 & 447

Hazlehurst, Mississippi

FORD CLEANERS

"If your clothes are not becoming to you
they should be coming to us."

Phone 31 HAZLEHURST, MISSISSIPPI

Drink Orange Crush

JACKSON BOTTLING CO.

JACKSON, MISSISSIPPI

Compliments of

Jackson Coca Cola Bottling Company

JACKSON, MISSISSIPPI

Coca-Cola

Drink Nu-Grape

JACKSON BOTTLING CO.

JACKSON, MISSISSIPPI

This space is reserved for friends of Co-Lin

Allen Shoe Store - Jackson, Miss.
Herman's - Jackson, Miss.
Double Cola Bottling Co. - Jackson, Miss.
Barq's Bottling Co. - Jackson, Miss.
The Style Room
Hazlehurst Insurance Agency
H. H. Simmons Sons
Boston Shoe Store
Vanity Beauty Shop - Wesson, Miss.

Equipment Incorporated

Highway 80 West

JACKSON, MISSISSIPPI

FRANCES PEPPER INC.

Ladies Apparel

Morgan Center

JACKSON, MISSISSIPPI

Wesson Motor Company

DeSoto-Plymouth

Wesson, Mississippi

Compliments of

Handleman's

Brookhaven, Mississippi

Compliments of

McGrath's

Brookhaven, Mississippi

Compliments of

Dixie Theatre

Brookhaven, Mississippi

Bertha's Flower Shop

"Say it with Flowers"

Phone 301 Brookhaven, Miss.

Compliments of

Lofton's
Gifts-Novelties

Brookhaven, Mississippi

Compliments of

Inez Hotel and Coffee Shop

Brookhaven, Mississippi

T. H. Perkins Furniture Co.

"Your Maytag Dealer"

Brookhaven, Mississippi

CRYSTAL SPRINGS SAND & GRAVEL CO., INC.

Concrete Sand
Asphalt Sand
Mason Sand

Concrete Gravel
Stabilizer Gravel
Road Gravel

CLAY GRAVEL

Phone 645 Plant: Crystal Springs, Miss.

GATESVILLE SAND & GRAVEL CO., INC.
Successors to
Gatesville Gravel Company, Inc.

Miners and Shippers of High Grade

Concrete Sand
Asphalt Sand

Concrete Gravel
Stabilizer Grave

Clay Gravel

Phone 799 Plant: Gatesville, Miss.

Compliments of a Friend

R. G. LETOURNEAU, INC.

Peoria, Illinois

R. A. ZIBERT
District Representative

956 Claiborne St.
Phone 5-9727
Jackson, Mississippi

5-7927

RALPH'S SEAFOOD GRILL

JACKSON,

MISSISSIPPI

Mr. Joe Campbell

Manager of H. W. Lay Co.

Jackson, Mississippi

Standard Cafe
Wesson, Mississippi

Operator - J. C. Ashley
Phone 2491

WESSON PHARMACY

"Co-Lin" Boosters 100%"

Dial 2121
Fountain Service-School Supplies
Drugs-Commetics-Gifts

Lon O. Freeman--Lester R. Furr

Cosmetics-

You save time, worry and money
when you shop at

Perritts Cash Store
Wesson, Mississippi

Western Auto Associate Store
Wesson, Miss.

Home Owned and Operated
Clinton Varnado

Co-Lin's famous show band, in formation.

Compliments of

EMMETT SWILLEY CONSTRUCTION COMPANY

Jackson, Mississippi

Compliments of

Peoples Bank
Mendenhall, Mississippi

Member Federal Depositers Insurance Corporation

SIMPSON COUNTY NEWS
E. H. Hales, Editor-Owner
Simpson County's Advertising Medium
Official Organ of Town and Country
Printers-Publishers
Mendenhall, Mississippi
Circulation over 3,100 Established in 187

Hennington Implement & Supply Co.

Phone 4631 Highway 49

Mendenhall, Mississippi

Cowen Motor Company

Chevrolet Authorized Dealer

Wesson, Mississippi
Phone 2661

B. F. YOUNGBLOOD & CO., INC.

More Than 60 YEARS of Service

Dial 2011

Wesson, Mississippi

Wesson Dry Cleaners

"Where each garment receives special attentic

Wesson, Mississippi

PURE SERVICE CENTER
G. N. Case, Prop.
Pure Oil Products
Tires and Accessories
Phone 2481 Wesson, Miss.

We Appreciate Your Patronage

Bank of Wesson

WESSON, MISSISSIPPI

Always A Booster of Copiah-Lincoln

Robert E. Rea, President

Thad B. Lampton, Jr. Vice President

L. O. Carraway, Cashier

Ruby Pearl Smith, Asst. Cashier

Member of

Mississippi Banker Association, American Bankers Association

and Federal Deposit Insurance Corporation

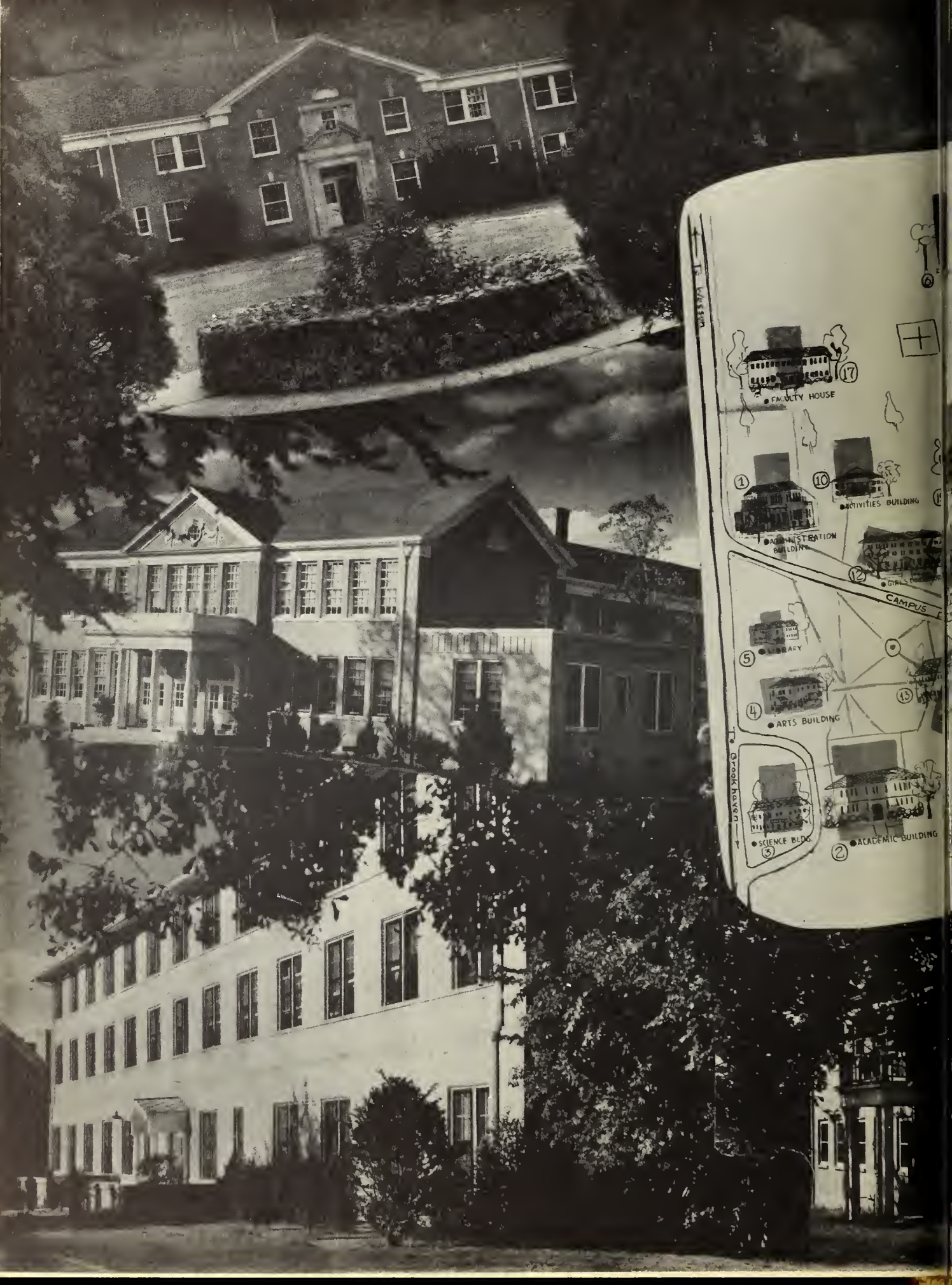
FACULTY HOUSE
ACTIVITIES BUILDING
ADMINISTRATION BUILDING
CAMPUS
LIBRARY
ARTS BUILDING
To Brookhaven
SCIENCE BLDG.
ACADEMIC BUILDING

7 WOODWORK SHOP
8 AUTO MECHANICS SHOP
9 H.S. AGRICULTURE SHOP
16 FIELD HOUSE
APARTMENT BUILDINGS
To Co-Lin Bowl
15 PRESIDENT'S HOME
14 VETERAN'S DORMITORY
Copiah-Lincoln Junior College

CO-LIN LIBRARY - WESSON
10618

ALEXANDER BEAUTY & BARBER SUPPLY
McCOMB
ENTERPRISE - JOURNAL
McCOMB, MISS.